OUR YESTERDAYS 1948

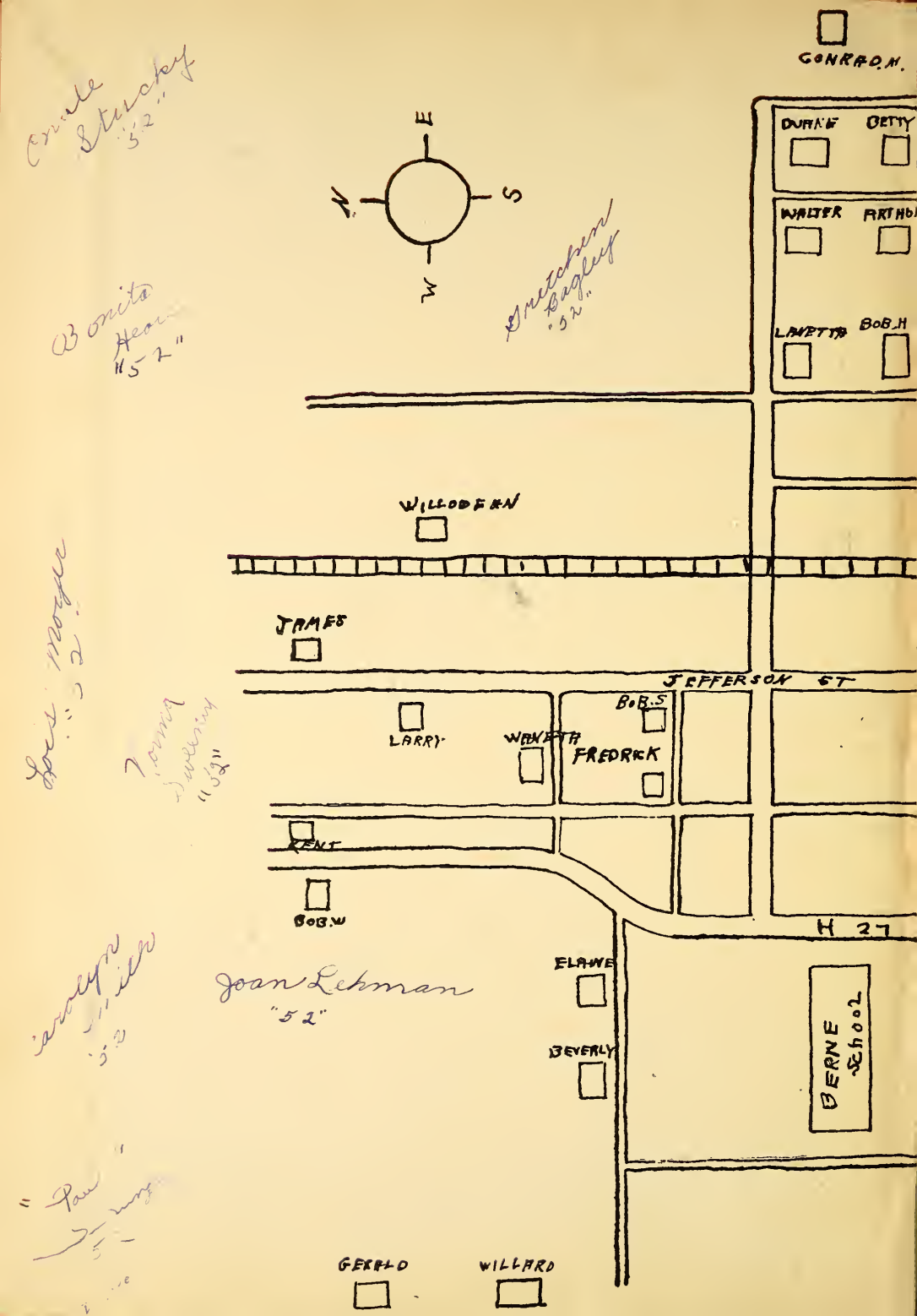
CONRAD.N.
DUANE
BETTY
WALTER
ARTHUR
LAWETTA
BOB.H
E
N
S
W
WILLODEAN
JAMES
JEFFERSON ST
BOB.S
LARRY
WANETTA
FREDRICK
KENT
BOB.W
H 27
ELAINE
BEVERLY
BERNE School
GERALD
WILLARD
Joan Lehman
"52"

GEN

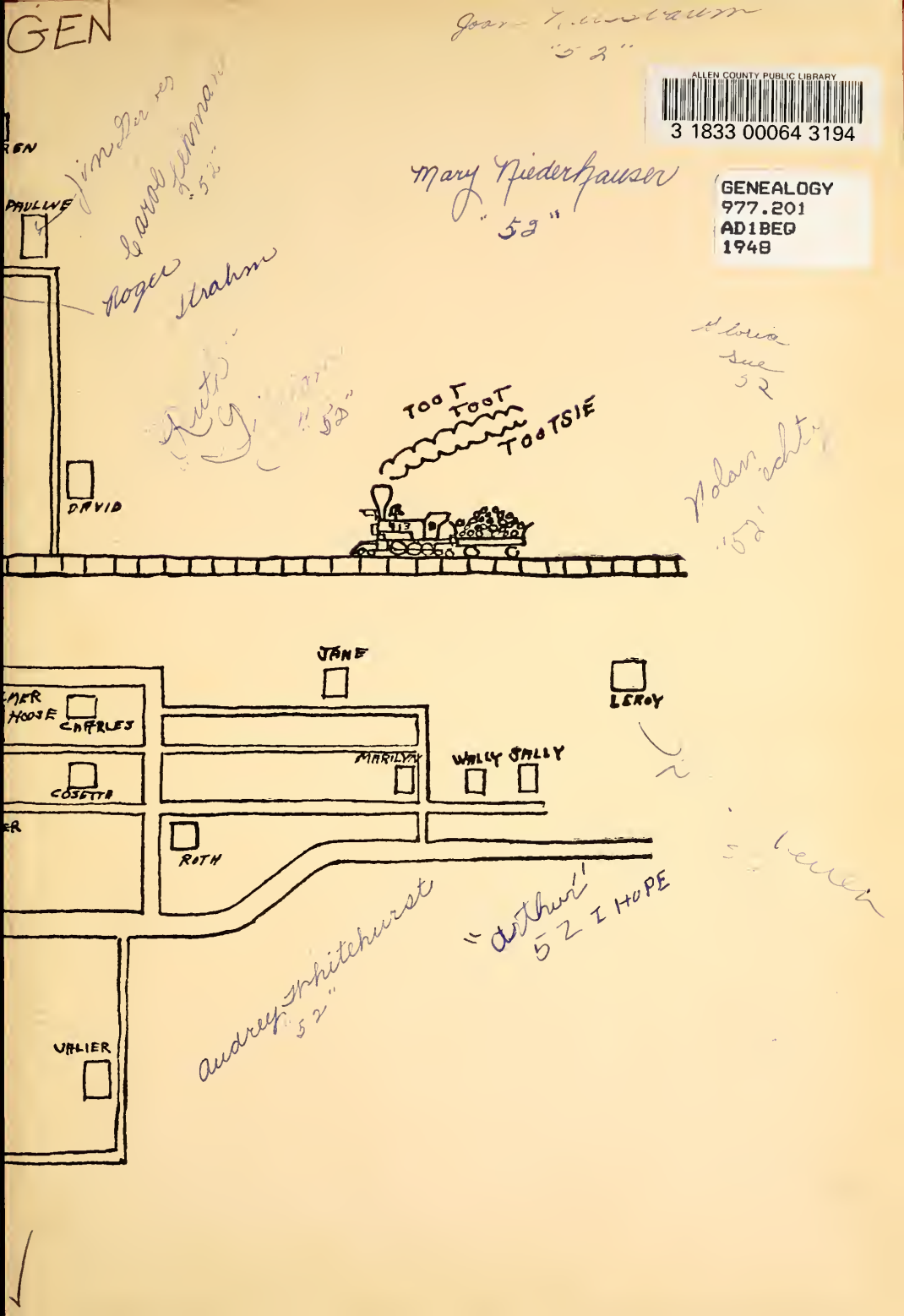

ALLEN COUNTY PUBLIC LIBRARY
3 1833 00064 3194
GENEALOGY
977.201
AD1BEQ
1948

Digitized by the Internet Archive
in 2011 with funding from
E-Yearbook.com

http://www.archive.org/details/ouryesterdays1948bern

The Class of '48

presents you with

"Billy Bear"

in our version of

"Our Yesterdays"

Foreword

We, the Senior Class of Berne High School, in order that we may frequently and clearly recall many pleasant memories of our high school days, publish this annual of Berne High School.

To our parents, who by their sacrifices and encouragement have made our high school education possible; to the faculty, for their splendid help; and to the advertisers, who assisted in making this publication a success, we wish to express our appreciation and thanks.

DEDICATION

For her enduring patience, hard work, and radiant personality, Miss Stone has given the students here at Berne High School many enjoyable moments. Her fine class plays which she has so capably directed have always been a success. It gives the Senior Class of 1948 great pleasure in dedicating this book to a most deserving person, Miss Blanche Stone.

CONTENTS

I. FACULTY

II. CLASSES

Seniors
Juniors
Sophomores
Freshmen
Jr. High
Grade Classes

III. SPORTS

Basketball
Baseball

IV. MUSIC

Band
Orchestra
A Cappella
Operetta

V. ACTIVITIES

Latin Club
Booster Club
Jr. Class Play
Sr. Class Play

VI. ALUMNI

VII. ADVERTISEMENTS

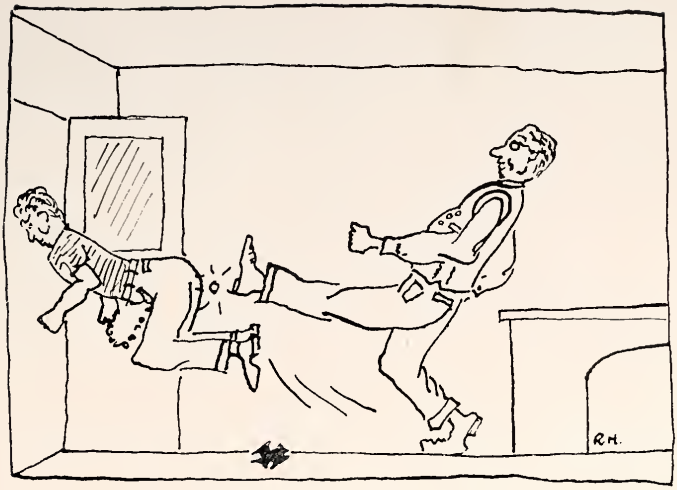

FACULTY

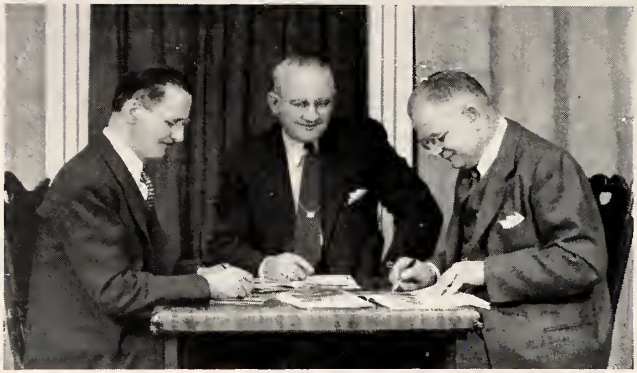

BOARD OF EDUCATION

Dr. Edwin Nyffeler - - - - - -	Secretary
C. T. Michaud - - - - - -	Treasurer
C. H. Sprunger - - - - - -	President

EARL M. WEBB
Superintendent

A.B. Earlham College
M.A. Chicago University
Berne High School, twenty years
Mathematics, Public Speaking

Earl M. Webb

CAROLINE I. HIRSCHY
Principal

A.B. Indiana University
M.S. Indiana University
Berne High School, twenty-five years
Algebra, German

Caroline I. Hirschy

BETH BLUE
A.B. Indiana University
Berne High School, seven years
English, Latin, Library, Literature

FREEMAN BURKHALTER
B.Mu.Ed. Northwestern University
M.Mu. Northwestern University
Berne High School, ten years
Music Supervisor

GLADYS SCHINDLER CHRISMAN
A.B. Ball State
Berne High School, seven years
Art, Music

GLENNYS SCHINDLER
A.B. Ball State
Berne High School, twelve years
Home Economics, Physical Education
Health

EVERETT RENNER
B.S. Ball State
Berne High School, two years
Typing, Bookkeeping

JAMES A. HEDGES
B.S. Ball State
Graduate Work, Columbia University
Berne High School, two years
Social Studies

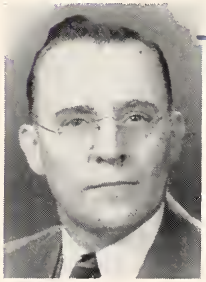

NED SHUCK
B.S. Ball State
Berne High School, four years
Coach, Civics, Physical Education, Health
Sociology, Vocations, Driver's Training

WILLIAM H. SPURGEON
A.B. Central Normal
Berne High School, nineteen years
Mathematics, Science

BLANCHE STONE
A.B. Earlham College
Berne High School, four and one-half years
English, Literature

RUSSELL WELLER
A.B. Mt. Morris
B.D. Bethany Seminary
Berne High School, six years
Industrial Arts, Science

MARY ELLEN NUSSBAUM
Office Secretary, one year

J · O · K · E · S

Connie: Mr. Spurgeon, you have no right to send me to the Office.
Mr. Spurgeon: Why not?
Connie: Well, the Declaration of Independence reads: "There shall be no governing without consent of the governed."

* * *

Mr. Webb: If you have seven apples and I ask you for two of them, how many would you have left?
Arne: Seven!

* * *

Hedges: If a number of cattle is called a herd, and a number of sheep is called a flock, what would you call a number of camels?
Art H.: A carton!

Miss Blue: Now let me see if you can make up a sentence with the word "beans."
Graber: My father grows beans.
Ruthie: My mother cooks beans.
Kent: We are all human beans.

* * *

Tom R.: What's the date today?
Chuck N.: I don't know.
Tom R.: Take a look at that newspaper.
Chuck N.: It's no use. It's yesterday's paper.

* * *

Ronnie: Is Amsterdam a bad word?
Howdie: No.
Ronnie: Is Rotterdam a bad word?
Howdie: No, why?
Ronnie: Well, Mary ate a piece of my candy and I hope it'll Rotterdam teeth out!

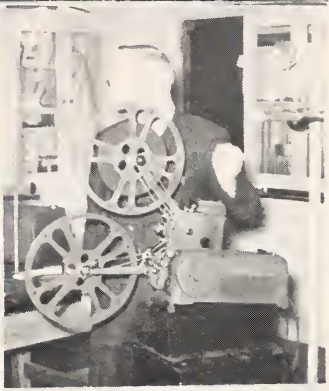

1. Snoopin'? 2. Our "Muscle-men." 3. Who are you watchin'? 4. Executive Webb. 5. A new addition—. 6. Fifth Grade "Boss." 7. "Handy-man." 8. Secret??

Calendar Report

September 2—Back to school once more. Ugh! Means more studying.

September 3—What a studious bunch! Looks like we're going to learn a lot this year.

September 16—The Bears made an excellent showing in the first baseball game of the season. We beat Geneva Cardinals 15-1.

September 22—Election of class officers. Congratulations, you four senior boys!

September 23—H. S. Band marched in the opening parade at the Bluffton Street Fair.

September 24—Bears defeated Wren 45-6. Twenty-three players were used and Heare hit three "homers."

September 26—Bears beat Warren 17-2. Only 4½ innings. I guess Warren had enough!

September 29—The dignified senior girls tried to give the "Freshies" a once over, but I heard it almost turned out the other way around.

October 2—The seven-teeners decided to have a dinner at Decatur. We got back in time for school though, because "Smith" was driving. Naturally! Annual Staff was elected.

October 3—Teachers were lenient. Got to listen to the World Series.

October 6—Listened to the Series once more. Yankees beat.

October 7—Lucky Seniors! Shuck had a game at Wren, so we got out of the Civics test. Saw a Fire Prevention Film.

October 9—Poor Art! He got all his candy taken away in Civics class all because of some girl sitting in front of him.

October 10—A bunch of girls wanted to see the Pennville baseball game and just got there in time for the last inning. Poor kids! Bears beat them 4-1.

October 15—This is gonna hurt! Here come our report cards for the first six weeks.

October 16—First P. T. A. Meeting. I wonder if the parents and teachers made a hit with each other??????

October 23-24—Teacher's Convention.

November 3—Saw a March of Time film in the gym.

November 5—Chapel. Rev. O. A. Krehbiel was the speaker.

November 7—The Bears won our first game over Geneva.

November 10-11—The school enjoyed speeches on occupations by the public speaking class.

November 12—Chapel. Rev. Schmid was the speaker.

November 13—P. T. A. Saw a March of Time film in the gym.

November 14—The Bears gave the Spartans a ride. We beat by 31 points. Nice chuggin' Bears! Keep up the good work!

November 18—The Bears were nudged out by the Bull Dogs 30-26.

November 19—Chapel. Rev. Wiederkehr was the speaker.

November 20—The P. T. A. presented a very fine play, "All American Family," at the Berne Auditorium.

November 21—Here come tests! Second period ends.

November 25—Portland Panthers best the Bears by 19 points. The game was closer than it sounds.

November 26—Rev. Lockwood's visitors gave us a program in chapel. Got report cards!!!

November 27-28—Thanksgiving vacation. from their vacation.

December 1—Everyone's lazy starting school

December 3—We were supposed to have chapel but the speaker apparently didn't arrive so we got out of school early.

December 5—Bears were defeated by the Decatur Yellow Jackets 51-38.

December 10—Chapel.

December 12—Hartford beat the Bears 42-31.

December 17—Chapel.

December 19—The Bears nudged the Bluffton Tigers out by a 2 point defeat.

December 23—The Bears beat Lancaster by 11 points. Keep up the good work boys.

December 24—Christmas vacation begins.

January 1—The Blind Tourney was held at Bluffton. The Bears defeated New Haven

in the afternoon game, but were conquered by the Yellow Jackets in the night game.

January 3—Shoemaker made a great showing as the Bears beat C. C. Irish by 20 points. Nice going Shoey!

January 5—Everyone is sleeping today in school. I guess we all had plenty Christmas vacation.

January 6—The Bears defeated Columbia City Eagles by 5 points.

January 7—Rev. Krehbiel talked in chapel.

January 14—Rev. Oscar Eicher was in charge of the chapel service.

January 16—Semester ends. Bears defeated Warren in a rough game.

January 18—Beginning of second semester and everyone is relieved because tests are over.

January 21—Chapel.

January 23—Bears defeated Ossian.

January 27—Bears nudged out the Bearkatz by 3 points. Yea! Rah! Bears!!!

January 28—Chapel.

January 30—Bears were defeated by Angola 2 points in the last minute of the game.

February 6—First overtime game of the year. Bears were defeated by 2 points. Nice game boys!

February 7—Junior Class Play.

February 10—Bears were defeated at Dunkirk.

February 12—P. T. A.

February 13—Bears were defeated by the Yellow Jackets.

February 17—H. S. Operetta.

February 19—H. S. Operetta repeated.

February 20—Bears defeated Montpelier 53-50.

February 22—Blue gave in and showed the Seniors some movies. Two at that!!! That is compliments to Miss Lizy Beth Blue from the Senior Class.

February 26—Six weeks period ends.

February 27-28—Sectional continues. Kirkland knocked out Berne by one point. Tough luck Bears! Hartford took the Sectional.

March 11—P. T. A.

March 26—Good Friday vacation.

April 3—District Band, Orchestra, and Chorus Festival.

April 9—Fifth Period ends.

April 10—State Band, Orchestra, and Chorus Festival.

April 15—P. T. A.

April 16—Senior Class Play.

April 23—Elementary Grade Program.

April 30—Music Concert by the Music Dept.

May 7—Junior-Senior Reception.

May 14—Alumni Banquet.

May 16—Baccalaureate.

May 18—Commencement—Seniors say "Farewell."

TIPS TO STUDENTS

Always chew gum in class. It's a mark of highly developed culture.

* * *

Answer questions before the teachers call on you. They save their abundance of stored up energy.

* * *

Students are expected to be absent whenever possible. It makes less work for the over-burdened faculty.

* * *

Sharpen your pencil whenever you are restless. It is a good chance to take your mind off your studies.

* * *

Sleep whenever you become sleepy. The teachers won't have to tell you to stop disturbing others.

* * *

Write all translations in your book. It's your duty you owe to next year's students.

* * *

Copy all your work. It saves a lot of time.

* * *

Always keep class room door glass clean. This enables Mr. Spurgeon and Mr. Renner to peek in without anything obstructing their view.

1. Study Hall. 2. Christmas Decorations. 3. Tough Typists. 4. Mechanical Drawing. 5. Sophomore Movie Day. 6. Typing Techniques. 7. Magazine Table.

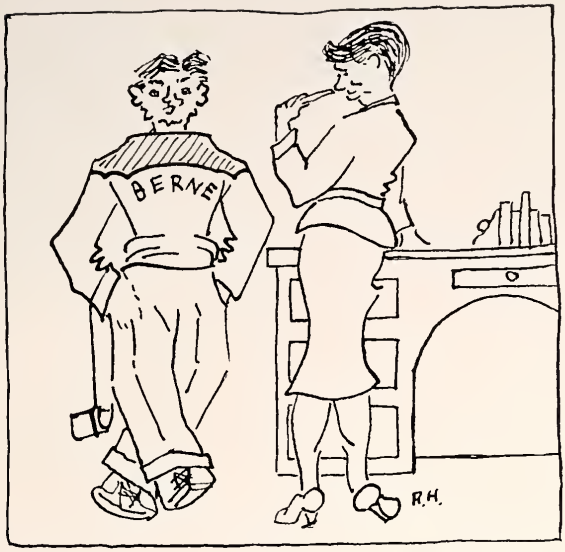

CLASSES

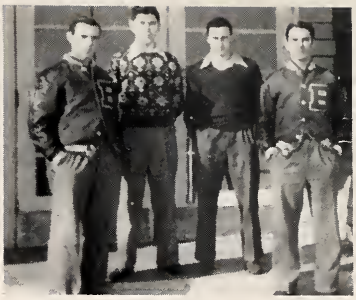

Senior Class History

In the year 1944 the names of thirty-five bashful Freshmen were entered upon the rolls of Berne High School.

In our first class meeting we chose Robert Schindler as our president; Sally Bagley, our vice president; Duane Ellenberger, secretary, and Charles McCrory, our treasurer. They led us through the nine months with a strong determination to achieve great things.

As we came back the next fall we felt quite grown up. We were very happy that we were now called upper classmen. Our class officers for this year were as follows: president, David Schwartz; vice president, Larry Liechty, secretary, Chester Habegger; treasurer, Sally Bagley. The biggest event during this year was a party held in the school gymnasium, in the middle of December.

We were now starting on the third lap of our journey. We chose David Schwartz for president; Marilyn Smith, vice president; Arthur Muselman, secretary, and Waneta Nussbaum, treasurer. This year for our first class play we gave "Every Family Has One," under the direction of Miss Blanche Stone. It proved to be a great success. On May 9 we entertained the Seniors at the Junior-Senior reception. A good program was given and the food enjoyed by all. We also had a very good class party at the CCC camp, in October.

At last we have succeeded in reaching our final goal. Our officers this year are: David Schwartz, president; Frederick Stauffer, vice president; Conrad Nagel, secretary, and Duane Ellenberger, treasurer.

This year had hardly a dull moment. Our class colors are cerise and white, with which colors this annual has been bound. This year our class has decided to go to Chicago on our class trip.

Another high spot in our Senior career was our class play, entitled "Beauty and the Beef." This play was a hilarious success.

Although we are glad that we have progressed so far, we look back with regret that this pleasant chapter of our life has ended. And so we take with us fond memories and the benefits of our experiences that will help us overcome the problems that we will meet in the future.

"Ruthie"

RUTH ALLSPAW
Booster Club 2, 3, 4; Cheering Club 3; Class Play 3, 4; Latin Club 1, 2

ROGER BIXLER
A Cappella 4; Booster Club 2, 3, 4; Cheering Club 3; Class Play 4; Latin Club 1, 2; Operetta 4.

"Bix"

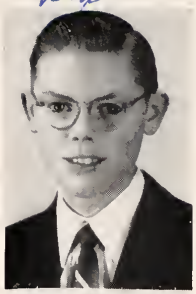

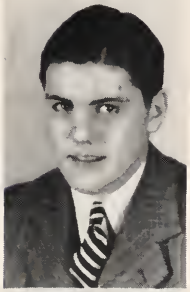

Valier

VALIER AMSTUTZ
A Cappella 4; Band 1, 2, 3, 4; Booster Club 3; Cheering Club 3; Class Play 3, 4; Operetta 4; Orchestra 1, 2, 3, 4; Brass Quartette 4.

WILLODEAN BOLLENBACHER
Girls' Glee Club 1; Latin Club 1; Training Chorus.

Willy

Sally

SALLY BAGLEY
Band 1, 2, 3; Booster Club 1; Class Play 3, 4; Class Vice Pres. 1; Treasurer 2; Latin Club 1, 2; Orchestra 1, 2, 3; Piano Solo 3, 4; String Quartette 1; Training Chorus 1.

DUANE ELLENBERGER Duane
Baseball 1, 2, 3, 4; Basketball 3, 4; Class Play 3, 4; Class Secretary 1, 4; Latin Club 1; Annual Staff.

"Betsy"

LANETTA BERTSCH
A Cappella 3, 4; Booster Club 4; Cheering Club 3; Class Play 4; Operetta 4; Training Chorus.

WALLACE FLUECKIGER
Booster Club 4; Class Play 3, 4; Latin Club 1, 2; Annual Staff.

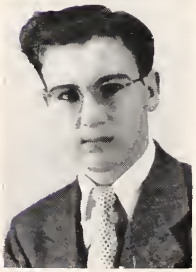

"Fluc"

PAULINE GERBER
A Cappella 3; Cheering Club 3; Class Play 3, 4; Latin Club 4.

GERALD LEHMAN
Booster Club 4; Class Play 4; Track 4.

ELAINE GILLIOM
A Cappella 3, 4; Annual Staff; Band 3; Booster Club 1, 2, 3; Booster Club Treasurer 2; Class Play 3, 4; Glee Club 3; Latin Club 1, 2; Librarian 1; Operetta 4; Orchestra 1, 2, 3; Training Chorus 1, 2.

WILLARD LEHMAN
Entered from Monroe; A Cappella 3, 4; Band 3, 4; Class Play 3, 4; Operetta 4; Orchestra 3, 4; Track 4; Vocal Solo 4.

WALTER GRABER
Band 4; Orchestra 4; Track 4.

JANE KEHRN
Band 1, 3; Class Play 4; Latin Club 1; Orchestra 1, 3.

LOREN HEARE
Latin Club 1

ROBERT HUFFMAN
Annual Staff; Baseball 2, 3, 4; Track 4.

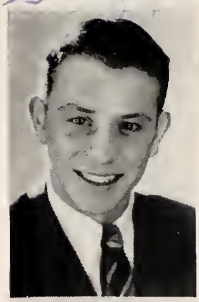

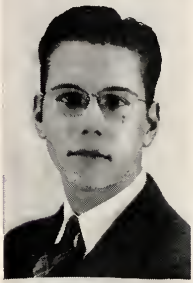

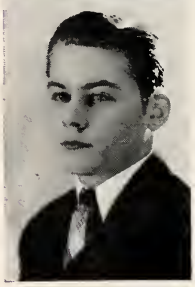

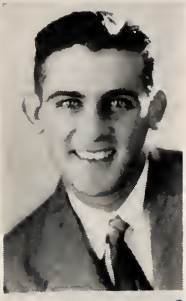

LARRY LIECHTY
Annual Staff; Band 1, 2; Baseball 1, 2, 3, 4; Basketball 2, 3, 4; Vice President 2; Latin Club 1; Track 4.

WANETA NUSSBAUM
A Cappella 2, 3, 4; Annual Staff; Band 2, 3, 4; Class Play 3, 4; Class Treasurer 3; Girls' Trio 3; Latin Club 1, 2; Orchestra 1, 2, 3, 4; Operetta 2, 4; Piano Solo 3, 4; Vocal Solo 3, 4.

CHARLES McCRORY
Annual Staff; Band 1, 2, 3, 4; Baseball 1, 2, 3, 4; Basketball 3, 4; Class Play 4; Class Secretary 1; Latin Club 2, 3; Orchestra 1, 2, 3, 4.

ROBERT SCHINDLER
Editor-in-chief, Annual Staff; A Cappella 1, 2, 3, 4; Band 1, 2, 3, 4; Booster Club 1, 2, 3, 4; Booster Club Secretary 3; High School Boys' Quartette 3, 4; Class President 1; Cheering Club 3; Class Play 3, 4; Operetta 2, 4; Orchestra 2, 3, 4; String Quartette 4; Training Chorus 1, 2; Vocal Solo 4.

ARTHUR MUSELMAN
Annual Staff, Baseball, 2, 3, 4; Class Secretary 3.

BETTY SCHUG
A Cappella 3, 4; Annual Staff; Booster Club 4; Latin Club 1, 2; Training Chorus 1, 2.

CONRAD NAGEL
Booster Club 3, 4; Class Play 3; Latin Club 1, 2; Class Secretary 4.

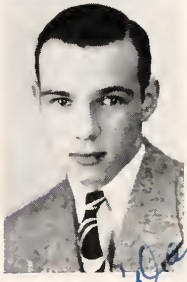

DAVID SCHWARTZ
Annual Staff; Baseball 2, 3, 4; Basketball 3, 4; Booster Club 1, 2, 3, 4; Booster Club Treasurer 4; Class Play 4; Class President 2, 3, 4; Track 4.

"Shoey"

JAMES SHOEMAKER

A Cappella 3, 4; Band 1, 2, 3, 4; Basketball 3, 4; Brass Quartette 4; Class Play 4; Latin Club 1, 2; Operetta 4; Orchestra 1, 2, 3, 4; Training Chorus 1; Vocal Solo 4; Track 4.

Leroy

LEROY SPRUNGER

Entered from Geneva; A Cappella 3, 4; Band 3, 4; Baseball 3, 4; Basketball 3, 4; Booster Club 4; Clarinet Quartette 3; High School Boys' Quartette 3, 4; Operetta 4; Orchestra 3, 4.

MARILYN SMITH

Associate Editor, Annual Staff; A Cappella 3, 4; Band 1, 2, 3, 4; Booster Club 1, 2, 3, 4; Booster Club Secretary 2; Booster Club Vice President 4; Class Play 3, 4; Cheerleader 2, 3, 4; Cheering Club 3; Glee Club 3; Latin Club 1, 2; Operetta 4; Orchestra 1, 2, 3, 4; Pianist, Boys' Quartette 4; String Quartette 2, 3, 4; Training Chorus 1, 2; Class Vice President 3.

"Fritz"

FREDERICK STAUFFER

A Cappella 1, 2, 3, 4; Annual Staff; Band 1, 2, 3, 4; Cheering Club 3; Class Play 4; Class Vice President 4; High School Boys' Quartette 3, 4; Operetta 2, 4; Orchestra 3, 4; Training Chorus 1, 2; Vocal Solo 4; Wood-wind Quintet 3, 4.

BEVERLY SPRUNGER

A Cappella 3, 4; Cheering Club 3; Class Play 4; Latin Club 1; Operetta 4; Orchestra 1; Training Chorus 1, 2.

COSETTA STEINER

Cheering Club 3; A Cappella 3, 4; Training Chorus 1, 2; Class Play 3, 4; Operetta 4.

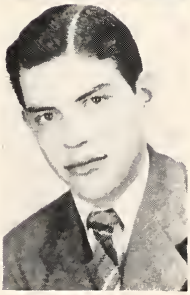

KENT SPRUNGER

Latin Club 1.

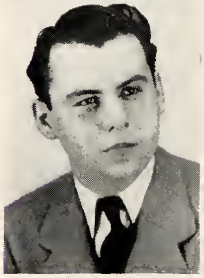

ROBERT WITTWER

Annual Staff 4; Latin Club 1.

Senior Class Prophecy

Hi, Ruthie!

Why, hello there, Sally. Imagine meeting you in Chicago! What are you doing now?

I am an airline hostess and am on my way back to Berne for a little visit.

As a matter of fact, I'm headed in that direction, too. I've been traveling around the country on my vacation, mostly by train, but now I've accepted a teaching position in Indianapolis.

Why don't you come with me in my car? There's plenty of room for all your suitcases.

Oh, fine! Then we can talk about our high school days together. Do you know what any of our old classmates of '48 are doing?

Well, I know Bob Schindler is really successful as a surgeon in Chicago. He always wanted to be a doctor.

I was in Philadelphia the day before yesterday, and met Robert Huffman going down the street. He recognized me, too, and stopped to talk. He's a commercial artist with the Peppermint Toothpaste Company. He is married now, and has two little blond girls.

Have you heard who won the Miss America title this year?

No, who? One of our class?

Yes. Jane Kehrn. Isch must be proud of her! Oh, look what's playing at this new theater! James Shoemaker, the Van Johnson of 1956; Duane Ellenberger, Clark Gable the second; and the most popular actress in the U. S. in "Never Again." James and Duane graduated in '48, too. Did you know they both take a different girl out every night?

The Indianapolis Speedway Races will open tomorrow. Robert Wittwer, of Berne, is considered the best bet to win.

Imagine all those famous people coming from our class in old Berne High, Ruthie! Isn't it wonderful?

It surely is. Sal, that's a darling dress you're wearing. Isn't it a Beverly Ann frock? You know, that's Bev Sprunger who designs those dresses and I heard she's a wonderful designer. She's in Boston, isn't she?

Yes. Betty Schug designs clothes, too. Children's clothes, that is. Elaine Gilliom—she's Rich now—bought a Betty Lou dress for her little girl and it was the sweetest thing you ever saw.

Who else was in our class? Oh, Lanetta Bertsch—she owns a large beauty shop in Muncie now, and I hear she is engaged.

Cosetta Steiner, I hear, is still seen around Berne a lot. She's teaching a new kindergarten class. She was married six years ago—her twin boys are in her class.

Marilyn Smith is head nurse at Irene Byron, and Willodean Bollenbacher is the chief dietician.

Pauline Gerber married a photographer. They take pictures of their five children on their birthdays every year.

I'd better go get my car serviced. There's a long drive ahead of me. Look, here's a nice, modern-looking station. . . . . Fill it up, and check the oil, please.

I wonder who that attendant is? He looks familiar. I do believe that's David Schwartz, our class president! Hi, David. Remember us? What do you hear from some of our Berne High classmates?

One of them is right next door.

Next door? Look, that sign says, "Flick's Pool Room, Wallace Flueckiger, proprietor." There he is now. Hello, Wally. How's the old boy?

No, really? I wonder if Loren Heare does the same. He's a singing cowboy in many of these western pictures. The younger fans really like him, too!

Here's my car. Let's sit and listen to the radio for a while. Oh, it's the "Hour of

Charm"! I wonder who their new singer that they announced last week is?

" . . . we bring you Waneta Nussbaum, our new singing sensation."

Waneta Nussbaum! Why she's one of our old classmates, too. Isn't that beautiful singing?

It surely is.

Well, that program is over. Let's listen to the news.

". . . And now for a summary of the day's news.

"Admiral of the Navy Kent Sprunger has just made the announcement that he definitely will not run for President.

"Valier Amstutz, famous professor and atomic power expert, has discovered a new element, which he has named 'stutzonium.'

"Construction of the bridge across the English Channel is nearly completed, American chief engineer Frederick Stauffer announced today. He and his English wife will be the first to drive across when the bridge is officially opened.

"A passenger train on the Atchison, Topeka, and Santa Fe railroad was derailed at Denver. The engineer, Walter Graber, was the only crewman who escaped unhurt.

"Now for the sports news. The Chicago Bears won against the Pistons, chiefly through the efforts of their star forward, Larry Liechty, who scored thirty-two points. His average is now thirty points a game."

Fine, thanks. By the way, I just got a letter from Leroy Sprunger, with some news about our class. I'll read some of it.

". . . Gerald Lehman is a big wheat rancher in Nebraska. Conrad Nagel is president of Nagel's, Inc., the largest greenhouse business in the U. S. Charles McCrory married his high school sweetheart and is playing baseball with the New York Yankees. Arthur Muselman is the Democratic party boss in Indiana. Willard Lehman is a civil engineer in Columbus, Ohio. Roger Bixler is a pharmacist in the Navy. . . ."

"I'll skip some here. It's just news about his town, family, and friends. His family, by the way, has four members besides himself—he has two girls and a boy. Here at the end he says, 'Come and see me sometime when my quartet sings in Pittsburgh.' "

Well, I believe that completes the list of Berne High School graduates of 1948. There are thirty-two of them, and as far as I can see, all of them have made successes in life.

Now we must be going along. We'll see you sometime—maybe at a class reunion.

Ruth Allspaw

Sally Bagley

* * *

History of a Joke

Age: One day—Freshman thinks it up and roars with laughter.

Age: Two days—Freshman tells it to a senior who think it's corny.

Age: Three days—Senior turns it in to school paper as his original.

Age: Two weeks—School paper prints it and doesn't mention Senior.

Age: One month—Berne Witness prints it.

Age: Three months—Twenty radio comedians use joke on program.

Age: One year—Hollywood puts it into a movie.

Age: Two years—Reader's Digest prints joke, credits it to the Saturday Evening Post.

Age: Five years—Lum and Abner tell it.

Age: Fifteen years—Biblical Recorders use it.

Age: Twenty-five years—B. H. S. teachers use it in their classes to tell their students.

* * *

Freshman: Huh?
Sophomore: What?
Junior: I beg your pardon.
Senior: I did not comprehend the nature of your inquiry.

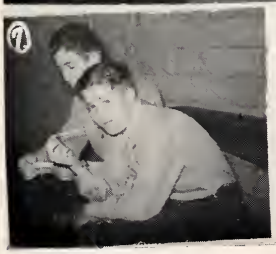

1. Civics class. 2. "Teacher's pet peeve." 3. Senior businessmen. 4. Beauty, brains, and brawn. 5. "Cosy." 6. Ever meet??? 7. Stre-e-etch!! 8. "Ruthie." 9. Our "bashful boys."

LAST WILL AND TESTAMENT

We, the class of the year One Thousand Nine Hundred and Forty-eight, being about to depart from this harbor of good times and little hard work, and being in full possession of the knowledge that we acquired in four long years; do hereby take the privilege to publicly declare this our last will and testament in the following manner;

To the faculty of dear B. H. S. we will our highly achieved ambitions which we never made use of.

To the Juniors, we bequeath the affection the teachers have for us, and our dignity as Seniors.

To the Sophomores, we bequeath our supernatural ability with books; also our secret signs and signals so they can communicate more easily.

To the Freshmen, we will our brilliance, and also our getting by with, peanuts, candy, chewing gum, and cracker jack, in Mr. Spurgeon's classes.

I, Ruth Allspaw, will my long wavy hair to Janice Amstutz.

I, Valier Amstutz, will my meek and quite nature to John Eichenberger.

I, Sally Bagley, will my ability to skip school to anyone who can get by with it.

I, Lanetta Bertsch, will my quietness to my sister, Dorothy.

I, Roger Bixler, will my slow and careful driving to David Nussbaum.

I, Willodean Bollenbacher, will my ability of getting rides to and from school to my sister.

I, Duane Ellenberger, will my reputation as a heart smasher to Duane Lehman.

I, Wallace Flueckiger, will my ability for saying brilliant (?) remarks to Palmer Heare.

I, Pauline Gerber, will my art of giggling to Elsie Jane Lehman.

I, Elaine Gilliom, will my ability of having dates so frequently to Shirley Hirschy.

I, Walter Graber, will my infant whiskers to Charles Nagel.

I, Loren Heare, will my ability to sing western songs to Merlin Lehman.

I, Robert Huffman, will my ability as an artist to Thomas Riesen.

I, Jane Kehrn, will my ability of getting a diamond to Delora Graber.

I, Gerald Lehman, will my blushing ability when teacher calls on me to Jimmy Gerber.

I, Willard Lehman, do gladly bequeath, my trusty old flivver (with me in it) to Ruth Inniger.

I, Larry Liechty, will my ability to play basketball to Dick Allspaw.

I, Charles McCrory, will my name and life to Cynthia Kirchhofer.

I, Arthur Muselman, will nothing to no one, hoping it will get no one nowhere.

I, Conrad Nagel, will my ability of co-operating so nicely (?) with Miss Blue, to Paul Weller.

I, Waneta Nussbaum, will my ability to daydreaming in English class about that certain some one to Donna Mae Sprunger.

I, Robert Schindler, will my ability to get along with the teachers to Judson Lehman.

I, Betty Schug, will my quite nature to Phyllis Kneuss.

I, David Schwartz, will my ability to date a certain Junior girl to anyone who can get her.

I, James Shoemaker, will my playboy and childish ideas to anyone who cares for them.

I, Marilyn Smith, will my ability to cheerlead to Carolyn Smith.

I, Beverly Sprunger, will my ability of getting to walk out of classes because of hiccoughs to anyone one who will have them!

I, Kent Sprunger, the despair of order loving teachers (and lovesick youths) do give and bequeath one box of Monkey Grip to Dorothy Bertsch, to be applied whenever the inclination to talk during school hours becomes too great for human effort to restrain it.

I, Leroy Sprunger, will my farming nature to Fredrick Sprunger.

I, Fredrick Stauffer, will my music talent to Junior Hawkins.

I, Cosetta Steiner, will my tallness to Ronald Krehbiel.

I, Robert Wittwer, will my interests in Decatur to Rirchard Hirschy.

We do hereby constitute and appoint Jack Lehman, president of the Junior Class, so hereby agree the above to be our last will and testament and do set our seal of eternal memories on this 18th day of May, One Thousand Nine Hundred and Forty-eight.

(Signed)
Cosetta Steiner
Beverly Sprunger

Junior Class History

In the fall of 1947 we entered our Junior year. After a long wait we at last had become upper classmen. We call ourselves the 49'ers.

For our class officers we chose Jack Lehman as president; Carol Sprunger as vice president; Arlene Habegger as secretary, and Tom Zehr as treasurer.

We went to the CCC camp at Bluffton for our class party. It was a Hallowe'en party and we had a fine time.

After our graduation, which isn't far off, we hope we will be remembered as a class that Berne High School can be proud of.

Row 1: Sharon Allspaw, Marvin Amstutz, John Eichenberger, Delora Graber, Anna Jane Habegger, Arlene Habegger.

Row 2: Palmer Heare, Richard Hirschy, Ruth Inniger, Phyliss Kneuss, Jack Lehman, Magdalene Lehman.

Row 3: Merlin Lehman, Milton Lehman, Robert Liechty, Roselyn Liechty, Claudette Nagel, David Nussbaum.

Row 4: Emma Jane Nussbaum, Marjorie Rawley, Alice Schug, Areta Sprunger, Carol Sprunger, Frederick Sprunger.

Row 5: Paul Weller, Thomas Zehr.

Absent: Harry Eckrote, Jr., Donna Mae Sprunger.

Sophomore Class History

In the fall of 1947 a new class of sophomores enrolled in Berne High School. Soon after that we elected our officers. We choose Ronald Townsend as president, Duane Lehman as vice president, Cynthia Kirchofer as secretary, and Anna Schwartz as treasurer.

On March 16, 1948 we had a skating party. This was held at the Portland Skating Rink. Everyone had a good time.

We hope that our class will be one long remembered by other students and teachers of Berne High School.

Row 1: Dick Augsburger, Janice Amstutz, William Barrett, Dorothy Bertsch, Earline Bollenbacher, John Burke.

Row 2: Shirley Hirschy, Cynthia Kirchhofer, Ronald Krehbiel, Elsie Lehman, Jerry Lehman, Judson Lehman.

Row 3: Deloris Liechty, Julia Liechty, Helen Mazelin, Walter Mazelin, Joan Moser, Keith Parr.

Row 4: Ted Lehman, Logan Sprunger, Ronald Townsend, Naomi Wiederkehr, LaMar Winteregg, Howard Habegger.

Row 5: Anna Schwartz.

Absent: Duane Lehman.

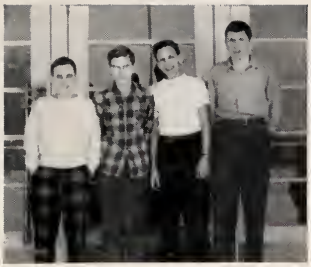

Freshman Class History

In September of the year 1947, twenty-seven of us launched our High School Career—determined that our class should prosper and our school benefit because of our efforts. After our initiation we felt qualified to compete with the upper classmen and to make ours an outstanding class.

Our class officers are Charles Nagel as president, Robert Gilliom as vice president, Roderick Liechty as secretary and George Balsiger as treasurer. They have proved themselves worthy of the honor reposed in them.

We had two enjoyable parties, one held at our school gym and the other a skating party. We hope that all of our parties in the future will turn out as good as these did.

We wish success to all future freshmen and hope that they will find their freshman year as enjoyable as we did.

Row 1: Richard Allspaw, Edward Amstutz, Marlene Amstutz, Arlene Balsiger, George Balsiger, Ardus Beaty.

Row 2: Carolyn Bixler, Robert Gilliom, Alvin Hawkins, James Hedges, Roger Hirschy, Anita Kennel.

Row 3: Lawrence Lawlor, Nancy Lehman, Roderick Liechty, Millard Moser, Edna Moyer, Charles Nagel.

Row 4: Jackie Nussbaum, Lena Nussbaum, John Parr, Janean Sprunger.

Row 5: Kenyon Sprunger, Billie Stucky, Ruth Welty.

Absent: Mary Chrisman, Tom Riesen.

Grade 7

Row 1: Richard Amstutz, Grace Baumgartner, Ned Bixler, Jerry Flueckiger, Erma Habegger, Frederick Habegger.

Row 2: Darlene Heare, Charles Lehman, Colleen Lehman, Myrtella Lehman, Arne Liechty, Evan Lehman.

Row 3: Marilyn Lehman, Margery Lehman, Danny Liechty, Rochelle Liechty, Keith Reinhard, Karen Moser.

Row 4: Shirley Moser, Reginald Myers, Stanley Neuenschwander, Gloria Reinhard, Douglas Schindler, Arlene Sprunger.

Row 5: Jerry Sprunger, Keith Sprunger, Marjorie Sprunger, John Stucky, Richard Sweeney, Neoma Wenger.

Grade 8

Row 1: James Amstutz, Gretchen Bagley, Alice Brunner, James Gerber, Ruth Gilliom, Kedwin Graber.

Row 2: Arthur Habegger, Gloria Hanni, Bonita Heare, Carol Lehman, Colleen Liechty, Nolan Liechty.

Row 3: Carol Lockwood, Marilyn Moser, Lois Moyer, Don Neuen, Mary Niederhouser, Joan Nussbaum.

Row 4: Carolyn Smith, Claranell Sprunger, Lucinda Sprunger, Paul Sprunger, Marjorie Stauffer, Roger Strahm.

Row 5: Onale Stucky, Norma Sweeney, Gloria Timmons, Audrey Whitehurst.

Absent: Joan Lehman.

SIXTH GRADE

Teacher: ALONZO NICODEMUS

Row 1: Jimmie Sprunger, Rodney Lehman, Jane Clauser, Marilyn Habegger, Paul Schug, Gerry Hilty, Zenana Hawkins, Joy Steiner, Steven Stucky, Earl Sprunger.

Row 2: Grace Liechty, Virginia Neuenschwander, Thomas Burke, Shirley Hartman, Donna Nussbaum, Marilyn Eicher, Suzanne Yager, Lynette Nussbaum, Roger Rawley, Charles Flueckiger.

Row 3: Anita Lehman, Jerrold Neuenschwander, Marilyn Nussbaum, William Spurgeon, Jr., Margaret Baumgartner, Alice Habegger, Dewayne Yoder, Louise Stauffer, Imogene Lehman, Charles Spurgeon, Barbara Burdg.

FIFTH GRADE

Teacher: IRPEEL HALL

Row 1: John Lee Amstutz, Phyllis Moser, Donna Habegger, Colleen Hendricks, Connie Eckrote, Sharlene Huffman, Marvin Graber, Billy Reynolds, Melvin Brunner, Keith Amstutz.

Row 2: David Embler, Robert Reinhard, Benjamin Sprunger, Robert Amstutz, Connie Liechty, Carol Lantz, John Heare, Rawley Jones, LaVerne Hartman, Paul Dove, Max Rauch.

Row 3: Otto Schug, Billy Stucky, Claudia Jo Amstutz, Norma Jean Inniger, Neva Hirschy, Ramona Stauffer, Cameron Webb, Ronald Myers, John Allan Kirchhofer.

Row 4: Patricia Nyffeler, Joan Neuenschwander, Karen Luginbill, Ann Stahly, Elmer Scare, DeWayne Beer, Carol Ann McCrory, Alan Eichenberger, Kent Schindler.

Absent: Omer Sprunger, Barbara Bertsch.

FOURTH GRADE

Teacher: HELEN ATZ

Row 1: Thomas Wilkins, John Augsburger, Leon Gould, Rosemary Moser, Gene Simon, Myles Eley, Shirley Rauch, Lucille Liechty, Patricia Bauserman, Rachelle Neri, Kaye Flueckiger, Louise Schwartz, Sandra Gilliom.

Row 2: Leon Neuenschwander, Donald Lloyd, James Wittwer, Anthony Liechty, Georgia Haecker, Anita Nussbaum, Bernerd Lehman, Patricia Patterson, Eddie Mason, Kenneth Reinhard, Ruth Zimmerman, Susan Schug, Constance Von Gunten.

Row 3: Stanley Yoder, David Heare, Charles Hurst, Patricia Flueckiger, Grace Habegger, Lynn Sprunger, Dianne Liechty, Rebecca Liechty, Berdell Lehman, Darlene Dove, Sylvia Mazelin.

Row 4: James Hanni, Dean Hendricks, John Nussbaum, Paul Bixler, Jerry Flueckiger, Myrna Habegger, Lawrence Neuen, Kenlyn Augsburger, Roslind Yager, Nancy Smith, Madelyn Clauser.

Absent: David Gilliom.

THIRD GRADE

Teacher: HILDA LEHMAN

Row 1: Robert Wenger, Maurice Moser, Sue Ann Graber, Lois Steiner, Dixie Lloyd, Paul Amstutz, Judy Yager, Karen Neuenschwander, James Nussbaum, Alice Steiner, Gail Brewster, Carolyn Brewster, Powell Sprunger.

Row 2: Elsbeth Embler, Thomas Jones, Bonnie Cook, Deanna Erwin, Thomas Lehman, Michael Lehman, Fredrick Whitehurst, Ernest Lehman, Peter Schug, Carl Liechty, John Spurgeon, Donna Fosnaugh, Shiela Price.

Absent: Eric Gerber, Sherrill Felber.

SECOND GRADE

Teacher: ROSE SPRUNGER

Row 1: Larry Sprunger, Chloe Ellen Neuenschwander, Dana Schindler, Joyce Moser, Margaret Hartnett, Virginia Clauser, William Zuercher, Nancy Simon, Gary Beatty, Thomas Steury, Brenda Moser, David Allspaw.

Row 2: Rhona Lehman, Ernest Kuntz, John Haecker, Harriet Lawlor, Jackson Losier, Melville Sprunger, Lynn Renner, Paul Brunner, Pauline Brunner, Marietta Lerman, Carol Rauch.

Row 3: David Salano, Sally Von Gunten, Nancy Eicher, Bette Smith, Alice Neuenschwander, Diann Habegger, Jennifer Bagley, Frederick Stahly, Evan Liechty, Carol Neuenschwander, Margaret Bixler.

Row 4: Nancy Dove, Alice Stauffer, Steven Liechty, Bryce Winteregg, Charles Studler, Dwight Lehman, Thomas Kirchhofer, Patricia Liechty, Rita Hartnett, Tony Yoder, Alan Yoder.

FIRST GRADE

Teacher: JEANETTE SPRUNGER

Row 1: Wanda Neuenschwander, Bonnie Lehman, Elaine Gould, Maxine Steury, Patsy Taylor, Jan Elzey, Keith Minger, John Lawlor, Rose Marie Stout, Tommy Reynolds, Una Liechty.

Row 2: Neil Lehman, Steven Sprunger, Kathleen Amstutz, Michael Zehr, Roxanne Sprunger, Nicholas Conrad, Paul Lockwood, Mary Alice Kneuss, Michael Bauserman, Leslie Augsburger, Anita Neuenschwander, Terry Augsburger.

Row 3: Kathleen Zuercher, Sandra Kiefer, Larry Lunger, Janis Lantz, Karen Ellenberger, Judith Nussbaum, Judy Parr, Tommy Wittwer, Anita Schindler, David Johnston, David Stahly.

Absent: Peggy Sprunger.

1. "Recess." 2. Could this be "puppy love"? 3. Chet's Army. 4. Fourth Grade. 5. Noon Hour. 6. Playing in the snow.

SPORTS

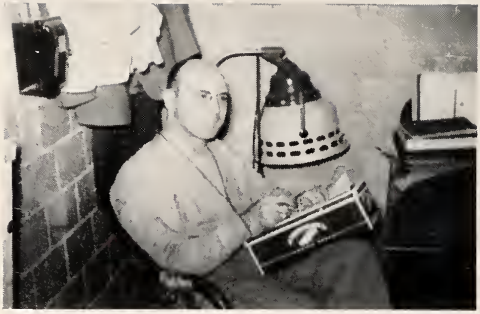

Coach Ned Shuck

Coach Ned Shuck has been coaching at Berne for four years. Mr. Shuck has produced some good teams during his four years at Berne. He has led Berne to two consecutive Sectional Championships. There is no doubt that Mr. Shuck is one of the best coaches Berne has ever had. He deserves a lot of credit luck in the world in his future years of coaching at Berne.

With very promising potential teams coming up, we wish Mr. Shuck all the for his success in Berne.

CHEER LEADERS

Arlene Habegger

Maggie Lehman

Marilyn Smith

"Shoey"

JAMES SHOEMAKER

Jim was the regular center the first half of the season before a knee operation became necessary. Jim was good on rebounds and defense was just beginning to score around the basket when injured. He is a senior and a two-year man. N. S.

Schwartz

DAVID SCHWARTZ

David played a regular forward position but sometimes was shifted to guard when needed there. Although small he was excellent on rebounds and was very good defensive man and scored his share of points. He is a senior and has two years of varsity experience. N. S.

Liechty

LARRY LIECHTY

Larry played one of the regular guard's position and was the most consistent scorer on the team. He was a clever dribbler and ball handler and as he went so did the team. Larry is a senior and this was his second year on the first team. N. S.

Charlie

CHARLES McCRORY

Charlie played both guard and forward and was a most valuable reserve, especially on defense. Injured in an accident, he recuperated in time to make the tourney team. He is a senior and a two-year man. N. S.

Leroy

LEROY SPRUNGER

Leroy was the shortest player on the team but had a lot of drive and determination. He did his share of scoring and was the best long shot on the team. He played a regular guard position and is a senior and is a two-year man. N. S.

Duane

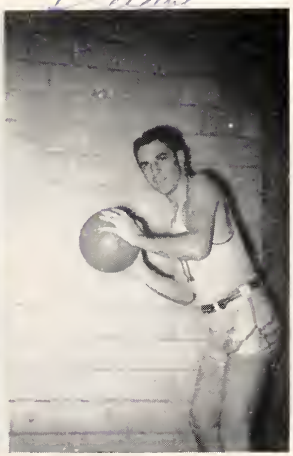

DUANE ELLENBERGER

Duane was another regular who played forward. He started slow but improved rapidly both in scoring and team play. His favorite shot was a one-hand push shot around the foul circle. He is a senior and played on the first team last year. N. S.

"Krehbiel"

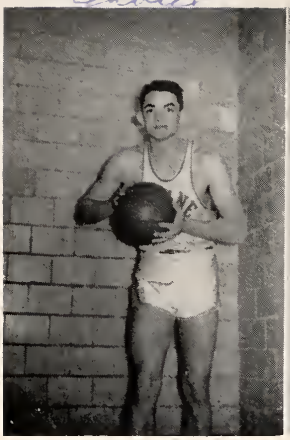

RONALD KREHBIEL

Ronnie, a sophomore, saw action as both forward and center. He was a regular most of the season and was very valuable to the team on rebounds and defensive work. This is his second year as a varsity player. N. S.

"Weller"

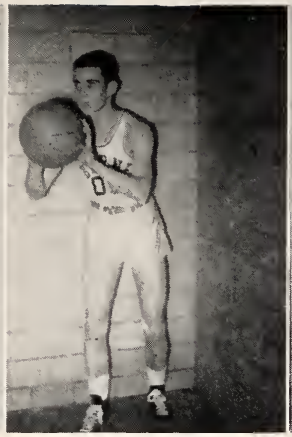

PAUL WELLER

The only junior on the team, Paul saw limited action, but when inserted into the lineup usually came through with a timely basket. He has lots of drive and is a good competitor. N. S.

HOWARD HABEGGER

Howard is a sophomore who has a lot of drive and determination and was improving rapidly at the end of the season. He was good at rebounding and drive-in shots. N. S.

"Dick"

RICHARD AUGSBURGER

Dick is a sophomore who played most of the season on the second team, but because of his rebounding ability and improved all-around play was promoted to the first team the last few weeks of the season. N. S.

"Tom"

TOM ZEHR

Tom is the head student manager whose job it is to see that all equipment and many other things are cared for. The manager's job is one of great responsibility and Tommy, a junior, has done this job well. N. S.

BERNE BEARS BASKETBALL TEAM

The Bears finished a season of basketball with 11 wins and 10 losses. This record was not quite so good as it has been in previous years. But with the fine coaching of Mr. Shuck the boys were in there giving out all they had.

The Bears participated in a New Year's tournament. In the first game the Bears downed the favored New Haven Bulldogs by a score of 35 to 28 and then turned around and lost to a Red Hot Decatur team 46 to 30. This was the first time Berne has gotten to the finals for several years.

In the Sectional the Bears, after an eleven point lead at the half lost to Kirkland 33 to 32.

TOTAL POINTS OF EACH PLAYER DURING THE YEAR

L. Liechty	272	J. Shoemaker	52
D. Schwartz	188	C. McCrory	21
D. Ellenberger	121	P. Weller	17
L. Sprunger	94	H. Habegger	5
R. Krehbiel	76	T. Lehman	2

Basketball Record for Season

Berne 48	Geneva 37	Berne 47	C. C. of Fort Wayne 27
Berne 54	Pleasant Mills 23	Berne 47	Columbia City 42
Berne 26	New Haven 30	Berne 43	Warren 35
Berne 42	Portland 61	Berne 37	Ossian 25
Berne 38	Decatur 51	Berne 47	Monroe 44
Berne 31	Hartford 42	Berne 42	Angola 44
Berne 36	Bluffton 34	Berne 44	(Overtime) Winchester 45
Berne 48	Lancaster 37	Berne 32	Dunkirk 44
		Berne 30	Decatur 45
		Berne 53	Montpelier 48

Blind Tourney

Berne 35	New Haven 28
Berne 30	Decatur 46

Sectional

Berne 32	Kirkland 33

CUBS

The Cubs this year won .500 of their games. They always fought to the finish, and were good competitors. The odds were against them because of their lack of experience and height. With most of the Cubs being underclassmen, we should have some very good teams in the future.

* * *

Always keep class room door glass clean. This enables Mr. Spurgeon and Mr. Renner to peek in without anything obstructing their view.

* * *

Ruth: "Why, five minutes after we met, the insolent fellow called me a fool!"
Charlie: "What caused the delay?"

* * *

Question: "Do you think I can trust Tom?"
Answer: "No, even the wool he pulls over your eyes is half cotton."

* * *

Jumbo and Lamar were in a car zooming down a steep hill at almost seventy-five miles per hour. Jumbo turned to Lamar and remarked, "I'm afraid these brakes won't hold." But Lamar wasn't upset. "Don't worry, Jumbo, there's a stop sign at the bottom of the hill."

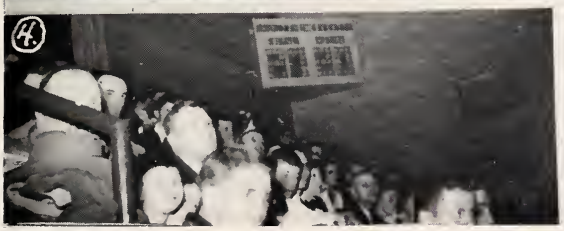

1. Final Instructions. 2. Our Leading Scorers. 3. New Haven-Berne game. 4. Bears ahead by seven! 5. Ju-u-ump! 6. Timeout. 7. Half-time.

Intramurals

Once a week the boys who are not on the varsity squad play on intramural teams. The tourney which was held this year was won by Bob Huffman's team.

Mr. Renner is the supervisor of these activities.

Class Tourney

The Class Tourney this year was won by the Seniors, who defeated the Sophomore team in the first game, and then went on to defeat the Juniors in the final game by an overwhelming score. Congratulations, SENIORS!!

Younger Generation:

Father: "Mabel, that young man of yours stays too late when he calls. Hasn't your mother said something to you about it?"

Mabel: "Yes, Daddy; Mother says men haven't changed a bit."

* * *

Daffynitions:

Horse Sense—Just stable thinking.

Committee—Group of men who keep minutes and waste hours.

Caterpillar—An upholstered worm.

* * *

Hedges: "George, name the five most important races of man."

George B.: "The 100 yards, 220 yards, the quarter-mile, the mile and the hurdles."

* * *

Sally: "I forgot to ask you to my picnic party tomorrow."

Gretchen: "Too late now, I've already prayed for a blizzard."

BASEBALL

The Berne Bears finished a season of baseball without one defeat. The Bears played 10 games and won them all by large margins. One of the games seemed more like a basketball score than a baseball score. By beating Wren by an unbelievable score of 45 to 6, the Bears made a new record that will stand out far and wide.

The first string was made up of seven seniors, one Junior and one Sophomore. The team was made up as follows: C. McCrory, catcher; D. Ellenberger, pitcher; R. Krehbiel, 1b; L. Sprunger, 2b; A. Muselman, 3b; D. Schwartz, ss; R. Liechty, lf; L. Liechty, cf; R. Huffman, rf.

The graduation of seven seniors will leave a big gap in the team but Coach Shuck has some good boys he can put in those places.

Berne	7	Willshire	1
Berne	15	Geneva	1
Berne	17	Union City	0
Berne	29	Geneva	3
Berne	45	Wren	6
Berne	17	Warren	2
Berne	10	Willshire	0
Berne	21	Union City	5
Berne	13	Wren	2
Berne	4	Pennville	1

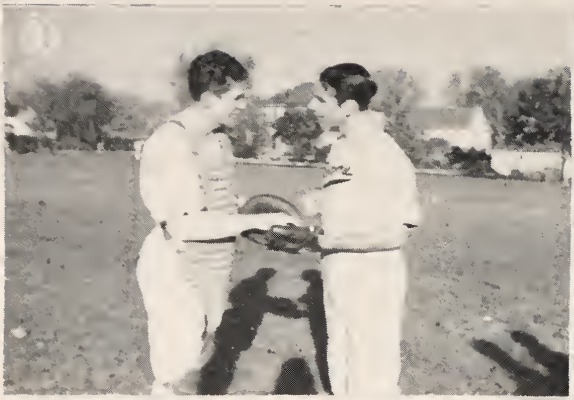

1. Our Battery. 2. 400 Club. 3. Jr. High Cheerleaders. 4. Trophy case. 5. B. H. S. "Duz" Everything. 6. Whatta' physique!!

MUSIC

1. Orchestra rehearsal. 2. Operetta dress rehearsal. 3. "Ku-Ku" and his admirers. 4. Musical marching. 5. Music trophies. 6. Merlie (Our musical Mozart). 7. Making "Ku-Ku's" fan.

FREEMAN BURKHALTER

During the past ten years of his work here, Mr. Burkhalter has devoted himself wholeheartedly to the task of creating a real interest in the music activities of our school. He has given unselfishly of his time and abilities and has exerted more patience than anyone could hope to expect from one individual. His abilities are of the highest and best quality that Berne High School has ever possessed. There are not words to express our gratitude for his untiring efforts in developing and advancing the music organizations of our school.

1. Woodwind Quintet. 2. String Quartette. 3. High School Boys' Quartet. 4. Brass Quartette.

BERNE HIGH SCHOOL BAND

The Band had rehearsals weekly and gave several concerts and marched for the Annual Riding Horse Show during the summer months. Assisted by the twirlers the Band marched for the Annual Colt Show, for the Bluffton Street Fair and performed for all the home basketball games. They also furnished music for a Youth for Christ meeting in the Mennonite Church. Due to the abilities of Mr. Burkhalter the prestige of the Band has increased throughout the school and community.

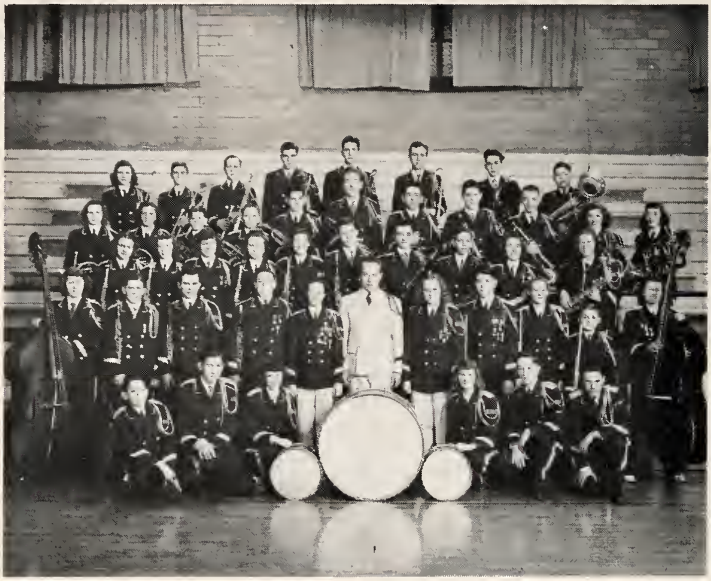

The High School Band is composed of the following:

Flutes
Fred Stauffer
Nancy Lehman
Evan Lehman

Solo Clarinets
Tom Zehr
Ronald Townsend
Leroy Sprunger

Second Clarinets
Kenyon Sprunger
Anna Jane Sprunger
Donna Mae Sprungr

Third Clarinets
Anna Schwartz
Joan Moser
Joan Nussbaum
Erma Habegger
Marjorie Sprunger

Bass Clarinet
Roderick Liechty

Oboe
Delora Graber

Bassoon
Merln Lehman

Alto Saxophone
Marilyn Smith

Tenor Saxophone
Waneta Nussbaum

Solo Clarinets
Jack Lehman
Valier Amstutz
Billy Stucky

First Cornet
John Parr

Second Cornets
Tom Riesen
Bill Barrett

Third Cornets
Fred Habegger
Jimmy Hedges

French Horns
Carol Sprunger
Elaine Gilliom
Gloria Timmons
Claranell Sprunger

Mellophone
Carol Lehman

Baritones
Robert Schindler
Jacky Nussbaum

First Trombones
James Shoemaker
Willard Lehman

Second Trombones
Richard Hirschy
John Paul Burke

Third Trombones
Robert Gilliom
Marilyn Lehman

Sousaphone
David Nussbaum

Bass Viols
Arlene Habegger
Arlene Balsiger

Precussion
(Drums, Tympani, Bells)
Maggie Lehman
Charles McCrory
Don Neuen
Mary Mae Chrisman
Walter Graber
Keith Reinhard

BERNE HIGH SCHOOL ORCHESTRA

Under the effective leadership of Mr. Burkhalter, the orchestra furnished music for the Junior and Senior Class plays and at the Commencement Exercises. Composed of approximately fifty-two pieces, the orchestra gives a student training in ensemble work that he cannot hope to get anywhere else.

Following are the members of the High School Orchestra:

First Violins
Merlin Lehman
Ruth Inniger
Waneta Nussbaum
Mary Mae Chrisman
Cynthia Kirchhofer
Lena Nussbaum
Anita Kennel
Joan Lehman
Ruth Gilliom
Marjorie Stauffer

Second Violins
Mary Niederhauser
Onale Stucky
Carolyn Smith
Gretchen Bagley
Janice Amstutz
Julia Liechty
Carol Lehman
Grace Baumgartner
Myrtella Lehman
Marjorie Lehman
Suzanne Yager
Margaret Baumgartner
Virginia Neuenschwander
Marilyn Eicher

Violas
Bob Schindler
Don Neuen

Cellos
Marilyn Smith
Ardus Beaty
Audrey Whitehurst
Arlene Sprunger

Bass Viols
Arlene Habegger
Arlene Balsiger
Marlene Amstutz

Flutes
Fred Stauffer
Nancy Lehman
Evan Lehman

Oboe
Delora Graber

Clarinets
Tom Zehr
Ronald Townsend
Leroy Sprunger

French Horns
Carol Sprunger
Gloria Timmons
Claranell Sprunger

Cornets
Jack Lehman
Valier Amstutz
Billy Stucky

Trombones
James Shoemaker
Willard Lehman
Richard Hirschy

Percussion, Drums, Tympani, Bells
Maggie Lehman
Charles McCrory
Walter Graber

BERNE HIGH SCHOOL A CAPPELLA CHOIR

Among the most valuable musical organizations of Berne High School is the A Cappella Choir. This year has proven to be one of the most successful in the history of the Choir, the concerts and special numbers rendered being of the highest and best type. All out congratulations to Mr. Burkhalter, for, because of his abilities as director, the students have been commended for their fine work and have gained more than the praise of their fellow students, they have gained an inward peace that will be a cultural influence all their lives.

The A Cappella rendered two complete concerts: One at the Marsh Foundation at Van Wert and another at the Mennonite church here. They also sang for a Youth for Christ meeting. All the musical organizations of the school participated in a Christmas concert given here during the Christmas season.

Members of the A Cappella are:

Sopranos

Lena Nussbaum, Waneta Nussbaum, Anita Kennel, Emma Jane Nussbaum, Phyllis Kneuss, Pauline Gerber, Donna Mae Sprunger, Maggie Lehman, Cosetta Steiner, Claudette Nagel

Altos

Delora Graber, Anna Jane Habegger, Ruth Inniger, Dorothy Bertsch, Elaine Gilliom, Beverly Sprunger, Lanetta Bertsch, Julia Liechty, Marilyn Smith, Arlene Habegger, Shirley Hirschy, Joan Moser, Anna Schwartz

Tenors

Merlin Lehman, Tom Zehr, Billy Stucky, James Hedges, Roderick Liechty, Leroy Sprunger, John Paul Burke, Jacky Nussbaum, Robert Gilliom, Millard Moser

Bass

Valier Amstutz, Bob Schindler, Fred Stauffer, Palmer Heare, Paul Weller, James Shoemaker, David Nussbaum, Willard Lehman, Jerry Lehman, Bill Barrett, Charles Nagel, Kenyon Sprunger, Roger Bixler, Ronald Krehbiel, John Eichenberger

"PRINCESS TING AH LING"

The Operetta "Princess Ting Ah Ling" which carries a very marked oriental flavor was enjoyed by two large crowds on the evenings of March 17 and 19, 1948. It was presented by the members of the A Cappella Choir under the able direction of Freeman Burkhalter.

The setting of the story is in the mythical land of Way Off, ruled by King Duck Ling, (Johnny Eichenberger) which is constantly threatened by war.

Princess Ting Ah Ling (Waneta Nussbaum) was sought in marriage by Tu Fat (Tom Zehr) (Prince of the Land of Hokum and also by Wun Lung (Willard Lehman) elderly King of a neighboring Kingdom. She was wooed and won by Ah Lee (Jim Shoemaker) who was the son of Look See (Fred Stauffer) the court astrologer. Ah Lee, an American University graduate won the hand of the princess after an amusing series of incidents including the loss of appetite by Tu Fat, who loved his food more than he did the princess. Ku Ku (Robert Schindler) the court jester added much humor and enjoyment to the story.

Others in the cast were six chefs, Roger Bixler, Palmer Heare, Bill Barrett, Leroy Sprunger, David Nussbaum and Merlin Lehman and Billy Stucky as messenger and Jerry Lehman as Domine. The chorus consisted of 41 voices. An instrumental ensemble provided the musical background.

MUSIC

The musical program of our school includes the High School Band, High School Orchestra, A Cappella Choir and Girls' Glee Club.

All groups have been active in the community functions during the past successful year.

The State Solo and Ensemble contest was held at Fort Wayne on February 21. Our school was very well represented this year. Among those receiving Superior rating were: Ruth Inniger, piano; Arlene Habegger, piano; Waneta Nussbaum, vocal solo; Delora Graber, vocal solo; James Shoemaker, vocal solo; Tom Zehr, vocal solo; Bob Schindler, vocal solo; a woodwind quintette and a boys' quartette. Two vocal solos, one violin, five piano solos and a string quartette received an Excellent rating. A Good rating was given to one vocal and one piano solo. We are very proud of these our fellow-students who have brought great honors to our school.

The Band, Orchestra and A Cappella Choir made an excellent showing in the District and State Contests. At the District Contest held at Hartford City each of our organizations received Superior rating. Also at the State Contest at North Manchester they all came through with Superior rating again. This is quite a record for us, and it is the first time in the History of Berne High School that every organization received a first division rating in both the District and State Contests. Congratulations to Mr. Burkhalter for his untiring effort and hard work with the students in preparation for these Contests which have increased the prestige of our school.

ACTIVITIES

LATIN CLUB

Miss Beth Blue, Latin and English Instructor, started the Latin Club several years ago. The Club is composed of first and second year Latin students.

The Club is a state organization and many schools throughout the state of Indiana have a Club much the same as the one here in Berne.

The new members may purchase a pin which signifies membership to the state organization. It is always the pleasure of the second year students to initiate the new members of the Club.

The following students are members of the Club: Bob Gilliom, Pauline Gerber, Charles Nagel, Marlene Amstutz, Arlene Balsiger, Jenean Sprunger, Jimmie Hedges, Nancy Lehman, Mary Mae Chrisman, Ardus Beaty, Jackie Nussbaum, Roddy Liechty, George Balsiger, Richard Allspaw, Edward Amstutz, Cynthia Kirchofer, Ronnie Townsend, Walter Mazelin, Naomi Wiederkehr, Duane Lehman, Bill Barrett, John Burke, Shirley Hirschy, Janice Amstutz.

* * *

Larry: "I think the driver of that car must be one of my teachers."
Duane: "What makes you think that?"
Larry: "She's so stubborn about letting me pass."

* * *

If a man makes a stupid mistake, the other men say, "What a fool that man is!" If a woman makes a stupid mistake, the men say, "What fools women are!"

BOOSTER CLUB

The Booster Club stands for the purpose of boosting the students of Berne High School, whether in sports or other school activities.

During the basketball season, the Club has charge of the concession stand. This year and each following year the profit of the concession stand will go to the Senior class to help pay for the annual Senior trip.

The following members were selected this year: Ruth Allspaw, Janice Amstutz, Marvin Amstutz, Ardus Jean Beaty, Bill Barrett, Lanetta Bertsch, Roger Bixler, John Burke, Arlene Habegger, Wallace Flueckiger, Ruth Inniger, Cynthia Kirchofer, Jack Lehman, Maggie Lehman, Duane Lehman, Gerald Lehman, Millard Moser, Claudette Nagel, Charles Nagel, Conrad Nagel, David Nussbaum, Marjorie Rawley, Robert Schindler, Betty Schug, David Schwartz, Marilyn Smith, Frederick Sprunger, Ronnie Townsend, Leroy Sprunger.

* * *

Father: "Come here, Herbert, and tell me what you learned in school today."
Herbert: "I learned to say 'Yes, Ma'am,' 'No, Ma'am,' 'Yes, Sir,' and 'No, Sir.'
Father: "You did?"
Herbert: "Yeah!"

* * *

Webb: "Why are you late this morning, Art?"
Art: "I squeezed the toothpaste too hard, and it took me half an hour to get it back into the tube."

ANNUAL STAFF

Marilyn Smith - - - Associate Editor
Mr. Webb - - - - Faculty Advisor
Bob Schindler - - - Editor-in-Chief

Wallace Flueckiger - Circulation Manager
Duane Ellenberger - Advertising Manager
Arthur Muselman - - Business Manager

Conrad Nagel - - - Literary Editor
Elaine Gilliom - - Calendar Reporter
Frederick Stauffer- - - Class Reporter
Betty Schug - - - Alumni Reporter

Robert Huffman - - - Art Editor
Waneta Nussbaum - - Music Editor
Robert Wittwer - - - Joke Editor

Charles McCrory - - - - Photographer
Larry Liechty - - Assistant Photographer
David Schwartz - - - Sports Editor

1. Miss Hirschy. 2. A Duel. 3. Spurgeon's 7th grade project. 4. "Seven Chit-Chats." 5. "Acrobat Lehman." 6. Thinkin'??? 7. Playing hooky??? 8. Alma Mater.

JUNIOR CLASS PLAY

Penny takes up modern art—but hard: Grandma wants to spank her with a hairbrush but Penny's mother has been studying child psychology and is afraid she might "warp Penny's personality." Of course, Joanna, her girlfriend, backs Penny up. They even refuse to go to the school prom with Greg and Kerry. It seems to Kerry action is needed, so he and Greg plot with the family—they all go in for ART. Penny's dad tootes sour notes on the saxophone. Penny's mother capers about artistically; the cook swings dumb-bells. Greg bellows operatic arias, and Kerry, pretending to be an artist, starts hiring models. To make matters worse, Penny shoos away the agent for a soap manufacturer who has a contract for her dad. She even forgets to tell her dad that the agent is coming back. But the woman does come back just in time to get a shot in the face from a water pistol, for Kerry and Greg fight a mock duel over Penny. And that's the plot of the hilarious play, "A Lucky Penny" presented by the Junior Class of Berne High School at the Community Auditorium, Saturday, February 7, under the direction of Miss Stone. Comedy, charm, and action galore—this play had them all.

MISS STONE

JUNIOR PLAY CAST
"A LUCKY PENNY"

Penny, a pretty problem	Maggie Lehman
Lydia Pringle, her mother	Arlene Habegger
Caleb Pringle, her father	Tom Zehr
Joanna, her best friend	Claudette Nagel
Kerry, her best boy friend	John Eichenberger
Greg, Kerry's pal	Bob Liechty
Gram, herself	Ruth Inniger
Miss Haskins, a visitor	Donna Sprunger
Mr. Daly, a neighbor	Harry Eckrote
O'Shane, a policeman	David Nussbaum
Flash, a photographer	Frederick Sprunger
Georgina, a model	Marjorie Rawley
Vera, a model	Phyllis Kneuss
Susette, a model	Carol Sprunger
Hulda, the maid	Alice Schug

SENIOR CLASS PLAY

Ginny hopes her past on a quiz program will be a closed book now that they have moved to a small town. She won't be teacher's pet any more, and the boys will date her like anyone else. The captain of the football team, named "Beef," has already offered to help her with American History, which he can easily do since he's working off a condition in that subject. (He doesn't know that it's Ginny's special field and she has it all cold from Columbus to date.) Ginny's brother is on her side; he's sick of being the brother of the child wonder. In fact, Lester is out to make the school band, although he knows nothing of music. He has picked out the bass drum as his instrument—that is, if he can only get hold of one. It turns out that Molly Woods' dad has one, and from then on Les is out to bribe Molly into sneaking it out, which she does with utterly unforseen results. Ginny knows her dad is her chief danger, for he likes to brag of her record. He almost spills the secret in a talk with Beef, but remembers in the nick of time. But Beef sees Ginny's prize cup and discovers that the girl he has been "helping" is tops in the field. Beef leaves and Ginny is heartbroken. Then to prove to Beef that she isn't too smart, she copies the wrong answers from his exam. In the questioning that follows, each admits to copying but it is Beef who is suspended. That's another catastrophe, for without Beef, the team can't win the big football game. The only hope is somehow to get the game postponed until Beef's suspension is lifted. They get it postponed by putting epicac in the team's coca. But that stunt almost gets them in trouble with the law. Maybe they aren't so clever after all. Still it's all straightened out at the final curtain and Franny dates Foggy and Ginny has her dates with Beef at last.

MISS BLUE

SENIOR PLAY CAST

"BEAUTY AND THE BEEF"

Ginny Allen, from Chicago	Marilyn Smith
George Allen, her dad	Frederick Stauffer
Laura Allen, her mother	Sally Bagley
Lester Allen, her brother	Wallace Flueckiger
Professor Barton, the principal	Bob Schindler
Franny Barton, his daughter	Elaine Gilliom
Beef, Captain of the football team	Jim Shoemaker
Molly Woods, a girl with a brass drum	Cosetta Steiner
Foggy Ryan, drum major of the band	Charles McCrory
Miss Bigby, a teacher	Ruth Allspaw
Scaffold, member of the team	Willard Lehman
Steve, member of the team	Duane Ellenberger
Bubbles, member of the team	David Schwartz
Betty, cheerleader	Beverly Sprunger
Dot, cheerleader	Lanetta Bertsch
Mitzi, cheerleader	Waneta Nussbaum
Barbara, a majorette	Jane Kehrn
Miss Spencer, a doctor	Pauline Gerber
Wallace Woods, Molly's father	Valier Amstutz

1. Office Scene. 2. Senior Club. 3. "Gunty." 4. What's interesting, boys?? 5. Berne High's Latest Plaything. 6. "Chet."

CITY DESK

On March 1, 1948, five seniors, and their speech instructor, Mr. Webb, represented Berne High School over the radio station WKJG, Fort Wayne, under the auspices of the Journal-Gazette. The subject of the discussion in which they took part was "The Spread of Communism in Western Europe." The five seniors of our speech class who participated in this unrehearsed program were: Marilyn Smith, Bob Schindler, Wallace Flueckiger, Charles McCrory, and Sally Bagley.

* * *

For most of us life is what we make it, but for the pedestrian it's if he makes it!

* * *

Lily: "Yes, indeed, I've always had a soft spot in my heart for you."
Billy: "Well, then, let's get married."
Lily: "I said a soft spot in my heart, not in my head."

CHEERLEADERS CONVENTION

This year something new was started in the State of Indiana. A state-wide cheerleaders convention was held at Bloomington, Indiana, on the Indiana University campus. 150 cheerleaders attended this convention, including three Berne representatives, namely, Marilyn Smith, Maggie Lehman, and Arlene Habegger. These Berne cheerleaders spent the day in Bloomington getting some pointers on ways to control crowds at the ball games, and also some new yelling methods.

* * *

Write all translations in your book. It's your duty you owe to next year's students.

* * *

Copy all your work. It saves a lot of time.

* * *

Be sure to have poorly prepared recitations on Mondays; the shock would otherwise be too great for the teachers.

* * *

Always leave the room without permission. It shows your independence.

* * *

Always speak loudly while passing through the halls. It saves the teachers the trouble of going out to see who it is.

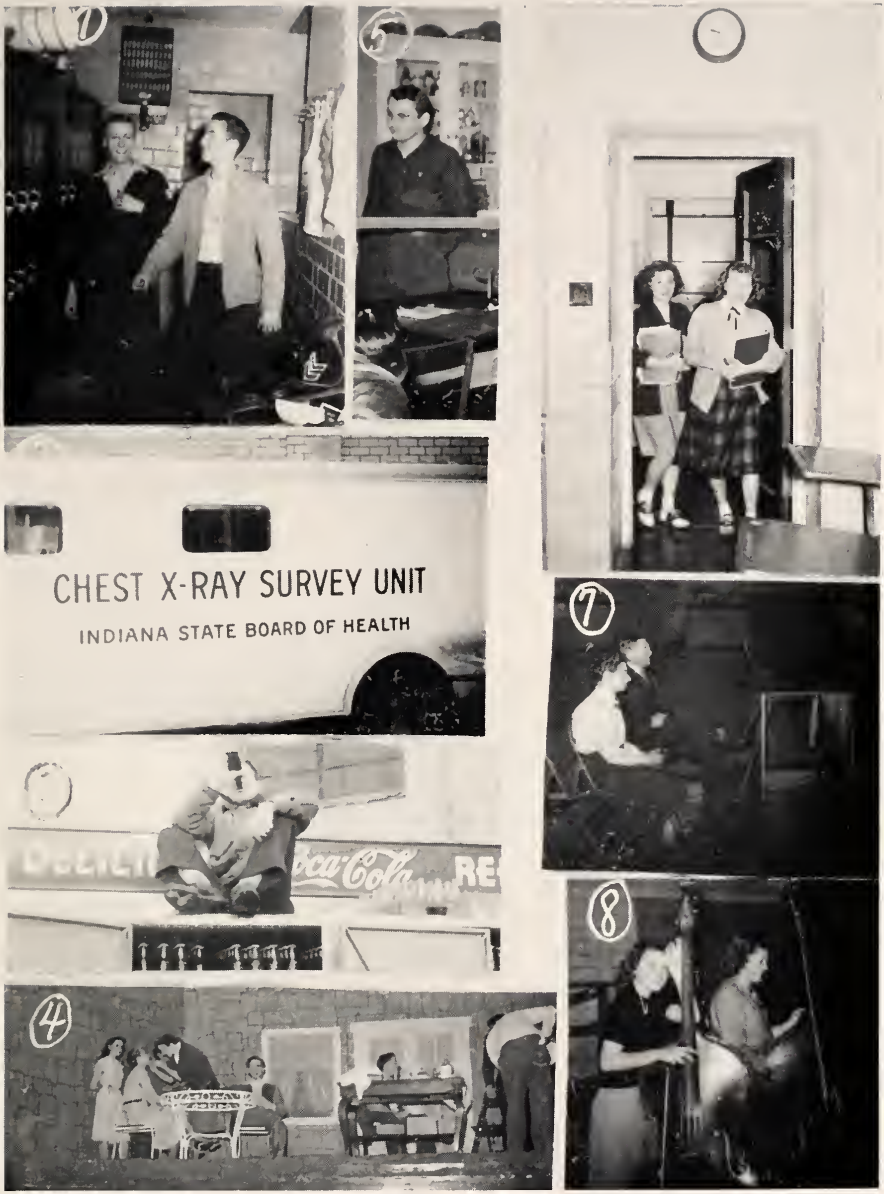

1. Two sophisticated (???) Sophomores. 2. X-Ray Day. 3. Senior dignity! 4. Jr. Class Play. 5. "Witt." 6. Surprised?? 7. Chapel. 8. Arlene H. and Arlene B.

ALUMNI MEMBERS

— 1901 —

Martha Schug, Berne, Ind., retired school teacher
Amanda Soldner Yager, West Unity, Ohio, housewife

— 1902 —

Nora Smith Bixler, Decatur, Ind., housewife
Ada Wittwer Hilty—deceased

— 1903 —

Wilda Gottschalk Shalley Hartman, Indianapolis, Ind., housewife
Rose Lehman Baumgartner, Berne, Ind., Swiss Cafe
Cora Hocker Adler, Denver, Colorado, housewife
Salome Schug Kuhnle, Detroit, Michigan, housewife

— 1904 —

Albert Soldner, Columbus, Ohio, dentist
G. Adolph Lehman, Rochester, N. Y., college professor
Asa Sprunger, Decatur, Illinois, teacher
Oswald Sprunger, Berne, Indiana, piano tuner

— 1905 —

Thella Broughton Haecker, Berne, Ind., housewife
Caroline Hirschy, Berne, Ind., school principal
Robert Sprunger, Berne, Ind., carpenter
Floyd Ayres, Akron, Ohio, doctor
Flora Niederhauser, Fort Wayne, Ind., saleslady
Eva Erhart, Los Angeles, Calif., secretary in Juvenile Court
Laura Bixler Rinderspacher, Hastings, Nebr., housewife
Cora Schug Millikan—deceased

— 1906 —

Inda Sprunger, Berne, Ind., bookkeeper, Berne Hdw. Co.
Clara Schug Hirschy, Berne, Ind., housewife
Herbert Lachot, Fort Wayne, Ind., pharmacist
Bertha Wheeler Kraner—deceased

— 1907 —

Emma Bixler Smith, Berne, Ind., housewife
A. Clayton Smith, Berne, Ind., tailor
Tilman Soldner, Berne, Ind., dentist
Noah Gilliom, Long Island, N. Y., fancy egg specialist
George Wittwer, Chappaqua, N. Y., owner of Chemical Co.
Bessie Sprunger Neuenschwander, Quakertown, Pa., housewife

— 1908 —

No graduates as the course was changed from 3 to 4 years.

— 1909 —

Earl Shafer—deceased
Gertrude Lehman Albrecht, Columbia, Mo., housewife
Albert Winteregg, Berne, Indiana, G. E.
Henry Egly, Fort Wayne, Ind., salesman
Clinton Lehman, Villa Park, Ill., Lorenz Publishing Co.

— 1910 —

Martha Burkhalter, India, missionary
Dora Hirschy Winteregg, Berne, Ind., housewife
Wildas Soldner, Van Wert, Ohio, Van Wert Mfg. Co.
Doreas Sprunger, Berne, Ind., librarian
Carl T. Habegger, Berne, Ind., Winner House
Martha Baumgartner Habegger, Berne, Ind., housewife
Minnie Sprunger Schwartz—deceased
Hugo Beitler, Berne, Ind., G. E.
Jessie Stauffer Glendening, Geneva, Ind., housewife
Orva Smith, Berne, Ind., manager, Smith Brothers
Rufus Von Gunten, Berne, Ind., doctor
Mae Stauffer Sprunger, Berne, Ind., housewife
Carl H. Sprunger, Mitchell, South Dakota, salesman

— 1911 —

Wesley Sprunger, Berne, Ind., carpenter
Enos D. Lehman, Fort Wayne, Ind., salesman
Hilda Reusser Dester, India, missionary
Katherine Egly Tyndall, Decatur, Ind., housewife
Osie Beitler Eichenberger, Berne, Ind., housewife
Alice Rinaker Gilliom—deceased
Hulda Gilliom Stauffer, Berne, Ind., housewife
Eva F. Sprunger, Berne, Ind., assistant librarian
A. J. Neuenschwander, Quakertown, Pa., minister
Frieda Sprunger Boehr, China, missionary
Wilbur Lehman, Columbus, Ohio, music professor
Grover Sprunger, Berne, Ind., Dunbar
Ellis Sprunger, Detroit, Mich., Y. M. C. A.

— 1912 —

Adina Gilliom Gerber, Berne, Ind., housewife
Alfred Habegger, Busby, Montana, missionary
Grover Soldner, Bluffton, O., Investors Syndicate
Barbara Hirschy Habegger, Busby, Montana, missionary
Clifton H. Sprunger, Berne, Ind., publisher
Christine Habegger Leiper, Blauvelt, N. Y., housewife
Lydia Sprunger Mcreary, Battle Creek, Mich., housewife
Herman Baumgartner, Fort Wayne, G. E.
Ernest Stengel, Berne, Ind., druggist
Jessie Habegger—deceased
Clifton Striker, Berne, Ind., school teacher
Esther Bixler Winteregg, Berne, Ind., housewife
Gertrude Hirschy Beitler, Berne, Ind., housewife
True Gottschalk—deceased
Clarence Lehman—deceased
Elma Sprunger, Berne, Ind., Witness Co.
Ezra Wanner, Berne, Ind., farmer
Martin L. Sprunger, Berne, Ind., Ice Cream Co.
Arman Hirschy, Fort Wayne, Ind., post office
Edna Sprunger Muselman, Berne, Ind., housewife
Fannie Schindler, Africa, missionary
Victor Eichenberger, Berne, Ind., salesman
Mary Burkhalter Sprunger, Berne, Ind., housewife

— 1913 —

Frieda Lehman, Berne, Ind., bank
Leslie Baumgartner, Fort Wayne, Ind., salesman
Anna Hofstetter Fransden, San Francisco, Calif., housewife
David Depp, Fort Wayne, Ind., sanitation inspector
Melvin Hirschy, Berne, Ind., farmer
Walter Hirschy—deceased
Rena Sprunger Zuercher, Bluffton, Ohio, housewife
Vilas Schindler, Berne, Ind., salesman
Harry Sprunger, Berne, Ind., Sprunger-Lehman Store
Ella Sprunger Sprunger, Fort Wayne, Ind., housewife
Mary Ann Sprunger Grassmeyer, Greenwich, Delaware, housewife
Loretta Lehman Blackwood, Pittsburgh, Pa., housewife
Reuben Liechty, Montpelier, Ind., hatchery
Arthur Wittwer, Fort Wayne, Ind., salesman
Hilda Lehman, Berne, Ind., teacher
Noah Burkhalter—deceased

— 1914 —

Clella Brickley Gottschalk, Fort Wayne, Ind., teacher
Cora Beitler Habegger Neuenschwander, Berne, Ind., housewife
Eldon Sprunger, Berne, Ind., school teacher
Bernice Ray Lozier, Portland, Maine, housewife
Elma Niederhauser, Fort Wayne, Ind., teacher
Metta Habegger Moyer, India, missionary
Louise Habegger Eichenberger, Berne, Ind., housewife
Elfrieda Franz Howe, Bluffton, Ohio, housewife
Elizabeth Lehman Lehman, Berne, Ind., housewife
Lulu Kerr Crowell, Huntertown, Ind., housewife
Roy Girod, Salem, Oregon, newspaper editor
Ella Welty Kohler, Fresno, Calif., housewife
Edward Eichenberger, Berne, Ind., Winner House
Selma Neuenschwander Habegger, Berne, Ind., housewife
Waldo Lehman, Berne, Ind., Maytag salesman
Alda Sprunger Soldner, Pandora, Ohio, housewife
Esther Habegger Girod, Salem, Oregon, housewife
Josephine Sauder Gerig, Fort Wayne, Ind., housewife

— 1915 —

Gertrude Lehman Soldner, Berne, Ind., housewife
Edna Niederhauser, Fort Wayne, Ind., teacher
Vera Braun Rohrer, Dayton, Ohio, housewife
Martha Lehman Rohrs, Roseville, Michigan, housewife
Everett Schug, Berne, Ind., insurance salesman
Elda Sprunger, Fort Wayne, Ind., office at Boston Store
Ruth Kattman Dro Meckstroth, Huntington, Ind., housewife
Alice Lehman Lehman, Berne, Ind., housewife
Elma Luginbill Wise, Fort Wayne, Ind., G. E.
Naomi Haecker Sprunger, Berne, Ind., housewife
Noah Soldner, Pandora, Ohio, Farm Bureau insurance
Ova Wechter Sherer, Niles, Ohio, housewife
Horace Caffee, Downers Grove, Illinois
Milton Sprunger, Chicago, Ill., Ill. H. S. Association
Cleo Rumple Pyle, Berne, Ind., housewife
Ella Habegger Rosenberger, Dalton, Ohio, housewife
Frieda Maurer Lehman, Berne, Ind., teacher
Ruth Reusser Schroeder, Halstead, Kansas, housewife
Paul Rohrer—deceased
Ira Rohrer, Dayton, Ohio, printer
Arthur Sprunger, Goshen, Indiana, art teacher

— 1916 —

Cordelia Riesen Sprunger, Goshen, Ind., housewife
Irene Stuckey Winteregg, Monroe, Ind., housewife
Frances Reusser Michaud, Berne, Ind., housewife
Lester Smith, Berne, Ind., Smith Brothers
Sybilla Sprunger, Berne, Ind., teacher
David D. Bixler—deceased
Alvin van der Smissen, Buhler, Kansas, minister
Edna Neuenschwander Hartman, Osage, Iowa, housewife

Mabel Hirschy Johnston, Detroit, Mich., housewife
Florence Lehman Ramseyer Hogg, Des Moines, Iowa, housewife
Ermin Bixler, Berne, Ind., optician
Rufus Blowers, Owensboro, Ky., oil field
Clarence Hirschy, Fort Wayne, Ind., Bowser Co.
Pearl Atz Glendening, Geneva, Ind., housewife
Joe Habegger, Seattle, Washington, insurance salesman
Leona Sprunger Liechty, Berne, Ind., housewife
Charlotte Stengel, Berne, Ind., drug store
Raymond Wulliman, Tuscola, Ill., teacher
Ilma Baumgartner Caffee, Downers Grove, Ill., housewife
Daniel Teeter, Berne, Ind., farmer
Clinton Soldner, Berne, Ind., United Milk Co.
Lorena Sprunger Lehman, Berne, Ind., housewife

— 1917 —

Agnes Atz Shoemaker, Berne, Ind., teacher
Ruth Bockman Knapp, Decatur, Ind., housewife
Lorine Habegger Sprunger, Berne, Ind., housewife
Naomi Martz Beitler, Berne, Ind., housewife
Wilma Rawley Sorg, Fort Wayne, Ind., housewife
Arveda Rumple Wagner Schwartz, Berne, Ind., housewife
Agnes Shank Striker, Decatur, Ind., housewife
Velma Schug Hirschy, Germany
Carl Amstutz, Berne, Ind., post office
Ira Baumgartner, Sylvania, Ohio, school teacher
Gerhart Franz, Lake Placid, N. Y., teacher
Clifton Gilliom, Berne, Ind., Dunbar
Elmer Gilliom, South Bend, Ind., Auto Finance Co.
Amos Habegger, Lafayette, Ind., salesman
Irvin Hirschy, Germany, U. S. Army Service
Tillman Hirschy, Fort Wayne, Ind., G. E.
Paul Kattman—deceased
Austin Lehman, Long Island, N. Y., airplane factory
Menno Lehman, Indianapolis, Ind., Y. M. C. A.
Homer Sipe—deceased
Clarence Sprunger, Berne, Ind., Jefferson garage
Edison Sprunger—deceased
Ira Stucky, Berne, Ind., farmer
Andrew Cook—deceased

— 1918 —

Edna Burkhalter Case, Lagrange, Ind., housewife
Selma Burkhalter Nussbaum, Berne, Ind., housewife
Irlene Franz Whitesell, Chicago, Ill., housewife
Sulicia Hofstetter Barrett, Berne, Ind., housewife
Frieda Lehman, Fort Wayne, Ind., teacher
Helen Reusser Hoffman, New Paltz, N. Y., housewife
Augusta Sprunger Dubach, Berne, Ind., The Fashion
Elizabeth van der Smissen Grakos, Fort Wayne, Ind., G.E.
Paul Luginbill, Youngstown, O., instructor and insurance agent
Edward Liechty, Berne, Ind., school teacher
Willis Baumgartner, Fort Wayne, Ind., Service Corp.
Ernest Cook, Fresno, Calif., linotype operator and mechanic
Walter Gilliom, Decatur, Ind., civil engineer
Russell Merriman, Decatur, Ind., telegrapher
Alieda Sprunger Schindler, Berne, Ind., Schindler Electric
Howard Sprunger, Berne, Ind., Standard Oil Co.
Eugene Wechter, Speed, Ind., chemist
Franklin Lehman, Littlefield, Texas, farmer

— 1919 —

Howard Liechty, Ho-Ho-Kus, N. Y., Asso. Ed. of Magazine for Blind
Ralph Martz, Defiance, Ohio, G. E.
Harold Reusser, Newark, Ohio, minister of music
Leslie Sprunger—deceased
Paul Sprunger, Milwaukee, Wis., school teacher
Frank Kuntz, Berne, Ind., coal dealer
Roland van der Smissen, Ely, Nev., orphanage supt.
Willard Hirschy, Fort Wayne, truck driver
Victor Bagley, Fort Wayne, Ind., contractor
Ruth Rohrer Wulliman, Winona Lake, Ind., housewife
Leota Sprunger Eicher, Berne, Ind., housewife
Esther Bintz Hunter, Decatur, Ind., housewife
Florence Rohrer Hazen—deceased
Beulah Buyer Stucky, Geneva, Ind., housewife
Marie Hilty Bixler, Sauk City, Wis., housewife
Lydia Liechty Thielman, Ames, Iowa, housewife
Helen Nickel, India, missionary
Surilda Riesen, Berne, Ind., Winner House
Edna Braun, Berne, Ind., nurse

— 1920 —

Eva Burkhalter Habegger, Berne, Ind., housewife
Earl Craig, Fort Wayne, Ind.
Oral Davidson, Berne, Ind., rug weaver
Esther Eichenberger, Decatur, Ind., librarian
Menno Eicher, Berne, Ind., farmer
Ilma Franz Geiser, Dover, Ohio, housewife
Arminda Hirschy Sprunger, Berne, Ind., housewife
Cora Habegger, Franklin, Ohio, school teacher
Tilman Lehman, Fort Wayne, Ind., salesman
Walter Lehman, Berne, Ind., farmer
Ora McAlhaney, Decatur, Ind.
Howard Michaud, Lafayette, Ind., Purdue Univ. faculty
Palmer Moser, Berne, Ind., A. J. Moser Garage
Alma Schindler Kliewer, Los Angeles, Calif., housewife
Magdalene Sprunger Hirschy, Plainwell, Mich., housewife
William Stauffer, Fort Wayne, Ind., International Harv.

— 1921 —

Preston Zehr, Berne, Ind., Economy Printing Concern
Agnes Gilliom Thume, Washington, D. C., housewife
Anna Luginbill Sprunger, Berne, Ind., housewife
Ernest Hiestand, Old Fort, Ohio, school teacher
Emma Schug, Berne, Ind., Dunbar
Gertrude Sprunger Thomas, Union City, Ind., housewife
Dessie Amstutz Imhoff—deceased
Agnes Franz MacDonald, Mt. Morris, Mich., housewife
Helen Gilliom Bergstedt, Fort Wayne, Ind., housewife
Martin Zuercher, Garrett, Ind., hardware
Louise Hilty Hiestand, Old Fort, Ohio, housewife
Edna Mettler Habegger Turner, Fort Wayne, Ind., housewife
Katherine Schug Clauser Howard Liechty, Berne, Ind., housewife
Esther Sprunger Zehr, Berne, Ind., housewife
Dennis Moser, Bluffton, Ind., banker

— 1922 —

Laura Reusser Krick, Decatur, Ind., housewife
Clarence E. Liechty, South Bend, Ind., hatchery
Ida Graber Parr, Philpot, Ky., housewife
Arvilla Sprunger Troyer, Syracuse, N. Y., housewife
Emil Nagel, Jr., Decatur, Ind., Central Soya
Margaret Rohrer, Berne, Ind., Berne Witness
Ruth Liechty, Berne, Ind., Berne Witness
Dale Braun, Winchester, Ind., H. S. principal
Faye Foreman Gaines, Greenville, Ohio, housewife
Erna Hirschy, Berne, Ind., Winner House
Leonard Whitehurst, Berne, Ind., G. E.
Nora Bagley Sims, Los Angeles, Calif., housewife
Mary Ann Habegger—deceased
Howard Stucky, Lancaster, Ohio, Y. M. C. A.
Gladys Long Orr, Shepherd, Michigan, housewife
Ludella Stauffer Whitehurst, Berne, Ind., housewife
C. August Nagel, Berne, Ind., florist
Howard Lehman, Berne, Ind., Berne Furniture
Laura Lehman Canen, Berne, Ind., housewife

— 1923 —

Beatrice Brewster Schug, Berne, Ind., housewife
Flora Franz Krehbiel, Three Rivers, Calif., housewife
Myron Habegger, Berne, Ind., doctor
Florence Liechty Lehman, Berne, Ind., housewife
Palmer Eicher, Oklahoma City, Oklahoma, doctor
Olive Winteregg Liechty, Berne, Ind., housewife
Florence Hilty Bixler, Berne, Ind., housewife
Frieda Sprunger, Berne, Ind., Berne Overall and Shirt Co.
Ethel Taylor Pennington, Marion, Ind., housewife
Naomi Liechty Gilliom, Berne, Ind., housewife
Roman Miller, Cleveland, Ohio, dairy farmer
Helen Burkhalter Schneck, Pandora, Ohio, housewife

— 1924 —

Gladys Neuenschwander, Warner, Okla., missionary
Velma Sprunger, Chouteau, Okla., missionary
Melvin Lehman, Bedford, Ind., truck farmer
Edna van der Smissen Morrison, San Antonio, Texas
Berneice Eaton Rankin, Modesto, Calif., housewife
Harold Long, Geneva, Ind., school teacher
Mary Hirschy, Berne, Ind., factory worker
Emma Tucker Scott, Montpelier, Ind., housewife
Eloyd Lehman, Berne, Ind., minister
Magdalena Hirschy Johnson, Berne, Ind., school teacher
Kenneth Snyder, Upland, Ind., restaurant
Florence Emick Allspaw, Berne, Ind., housewife
Agnes Sprunger Conrad, Wapakoneta, Ohio, housewife
Walter Nagel, Fort Wayne, Ind., Indiana Hotel cook
Agnes Biery Fravel Nevil, Geneva, Ind., housewife
Arvilla Lehman Schindler—deceased
Dale Eley, Fort Wayne, Ind., taxi cab service
Gladys Amstutz Leonard, Peoria, Ill., housewife
Hilda Moser Amstutz, Geneva, Ind., housewife
Elva Baumgartner Winteregg, Van Nuys, Calif., housewife
Tilman Habegger, Phoenix, Arizona, minister
Mildred Sprunger—deceased
Evelyn Luginbill Habegger, Phoenix, Arizona, housewife
Forrest Brickley—deceased
Newell Rice, Columbia City, Ind., teacher
Frances Burkhalter, Berne, Ind., Fair Store

— 1925 —

Judson Erne, Hartford City, Ind., H. S. coach
Ruth Schlechter Stein, Chosen, Florida, housewife
Ruth van der Smissen Johnson, Huntington, Ind., housewife
Orlando Stauffer, Germany, U. S. Army
Gladys Schindler Chrismas, Berne, Ind., school teacher
Henry Gilliom, Berne, Ind., Post Office
Velma Opliger Smith, Berne, Ind., housewife
Leo Gilliom—deceased
Ruth Stucky Felber, Fort Wayne, Ind., housewife
Merlin Ellenberger, Jackson, Ohio, Dime Store Mgr.
Edith Neuenschwander Grile, Fort Wayne, Ind., housewife
Myron Lehman, Monmouth, Ind., school teacher
Dorothy Wittwer Timmons, Berne, Ind., housewife

Rolandes Liechty, Berne, Ind., farmer
Evangeline Rohrer Embler, Berne, Ind., housewife
Robert Fox, Berne, Ind.
Vera Schug Black, Palatka, Florida, housewife
Noble Schindler, Marshall, Mich., dentist
Lucille Baumgartner Nussbaum, Berne, Ind., housewife
Arveda Habegger Gould, Berne, Ind., housewife
Lores Michaud, Decatur, Ind., McMillen Feed Mills
Mabel Braun Reardon, Fort Wayne, Ind., housewife
Dorothy Sprunger Husted, Corcoran, Calif., housewife
Neola Habegger Luginbill, Berne, Ind., housewife
Verona Snyder Stucky, Willshire, Ohio, housewife

— 1926 —

Waldo Stauffer, Berne, Ind., Nussbaum & Stauffer
Lester Lehman, Berne, Ind., aluminum salesman
Blanch Lanning Wittwer, Berne, Ind., housewife
Earl Winteregg, Van Nuys, California
Flora Egle Zimmerman Garner, Decatur, Ind., housewife
Henry Ehrsam, Berne, Ind., farmer
Lucille Amstutz Gilliom, Berne, Ind., housewife
Carl Stuckey, Decatur, Ind., Dunbar
Elma Moser Eckrote, Berne, Ind., housewife
Carl Luginbill, Berne, Ind., Winner House
Josephine Reusser Bagley, Berne, Ind., housewife
Lester Huser, Angola, Ind., upholsterer
Viola Lusk Haines, Berne, Ind., housewife
Willard Sprunger, Dekalb, Ill. G. E.
Elvira Lehman, China, nurse
Karl Hilty, Berne, Ind., mail carrier
Mildred Heller Rineboldt, Indianapolis, Ind., housewife
Twylo Snyder Monce, Linn Grove, Ind., housewife
Ellison Neuenschwander, Berne, Ind., Ft. Wayne Furn. Co.
Harmon Bagley, Berne, Ind., Parkway owner
Kermith Baumgartner, Rialto, Calif., owner furniture store
Ruth Hilty Grove, Plymouth, Ind., housewife
Lawrence Lehman, New York, N. Y., landscape artist
Elizabeth Habegger Blosser, Seven Mile, Ohio, housewife
Verdi Reusser, Flint, Michigan, minister of music
Opal Reynolds Haines, Berne, Ind., housewife
Norman Liechty, Tucson, Arizona, mechanic
Nova Lehman Gerber, Orrville, Ohio, housewife
Elmer Liechty, Berne, Ind., jewelry store
Adolph Liechty—deceased
Ruth Speicher Baumgartner, Cosby, Mo., housewife
Freeman Burkhalter, Berne, Ind., school teacher
Adeline Neuenschwander Berkey, Smithville, Ohio, housewife
Perl Steiner, Badaxe, Mich., upholstering
Agnes Mettler, Kendallville, Ind., housewife

— 1927 —

Winifred Aeschliman Price, Berne, Ind., housewife
Martha Amstutz Heller, Swanton, Ohio, housewife
Dorothy Baumgartner Price, High Point, N. C., housewife
Willard Baumgartner, Berne, Ind., Berne Witness
Milford Balsiger, Berne, Ind., Balsiger and Bros.
Barbara Burry, Berne, Ind., Berne Mfg. Co.
Murray DeArmond, Fort Wayne, Ind.
Helen Egle Staley, Stratton, Nebraska, housewife
Lorah Emery Valle, Akron, Ohio, housewife
Harvey Gerber, Bryant, Ind., Smith Bros.
Clifton Lehman, Butler, Pa., Y. M. C. A.
Ira Lehman, Berne, Ind., Winner House
Leslie Lehman, Berne, Ind., bank
Orlando Lehman, Berne, Ind., hatchery
Inez Luginbill Habegger, Berne, Ind., housewife
Marcella Michaud Doan, South Bend, Ind., teacher at Mishawaka
Emerson Neuenschwander, Berne, Ind., Winner House
Grant Smith, Berne, Ind., Smith Bros.
Ivan Sprunger, Seymour, Ind., carpenter
Lewellen Stucky, Berne, Ind., Berne Lumber Co.
Earl Thompson, Berne, Ind., G. E.

— 1928 —

Florence Aeschliman Hilty, Berne, Ind., housewife
Ralph Amstutz, Berne, Ind., Berne Overall & Shirt
Glennis Bagley Brown, Los Angeles, Calif., housewife
Johnson Biery, Muncie, Ind., Y. M. C. A.
Martha Bixler Yost, Fort Wayne, Ind., housewife
Bernis Blum Elzey, Berne, Ind., housewife
Gertrude Burkhalter Mason, Meridian, Miss, housewife
Harold Eichenberger—deceased
Elizabeth Gottschalk Hawk, Indianapolis, Ind.
Lydia Lehman Brunk, Fort Lauderdale, Fla., nurse
Agnes Liechty Reinhard, Berne, Ind., office Farm Bureau
Helena Liechty, Berne, Ind., housewife
Martha Liechty Eicher, Berne, Ind., housewife
Orpha Liechty, Berne, Ind., Berne Overall & Shirt
Amos Moser, Berne, Ind., Dunbar
Doris Neaderhauser Craven, Bluffton, Ind., housewife
Orilla Neuenschwander McBride, Berne, Ind., housewife
Ruth Neuenschwander Lehman, Geneva, Ind., housewife
Carl Norr, Berne, Ind., linotype operator
Victor Price—deceased
Margaret Rawley Baumgartner, Berne, Ind., housewife
Naomi Schug, Berne, Ind., Dunbar
Daniel Speicher, Berne, Ind., G. E.
Luella Sprunger—deceased
Luetta Sprunger Cook, Berne, Ind., housewife
LeRoy Stauffer, Geneva, Ind., farmer
Luella Steiner, Berne, Ind., Berne Mfg. Co.
George Zuercher, Linn Grove, Ind., Central Soya

— 1929 —

Earlene Baumgartner Clauser, Berne, Ind., housewife
Lawrence Blum, Berne, Ind., Dunbar
Gerald Elzey, Berne, Ind., Smith Bros.
Robert Haecker, Berne, Ind., Nussbaum Novelty Co.
Ivan Huser, Berne, Ind., farmer
Vera Huser Hanni, Berne, Ind., housewife
Edith Mettler Beer, Berne, Ind., housewife
Dorothy Lehman Losier, Africa, missionary
Horace Lehman, Berne, Ind., Master Feed Store
Gordon Liechty, Berne, Ind., Hi-Way Hatchery
Carl Moser—deceased
Hobart Myers, Berne, Ind., G. E.
Newell Neuhauser, Fort Wayne, Ind., Furniture dealer
Mary Ann Neuenschwander Augsburger—deceased
Florence Nussbaum von Gunten, Fort Wayne, Ind., housewife
Faye Opliger Neuhauser, Fort Wayne, Ind., housewife
Corinne Smith Miller, Warren, Ind., housewife
Paul Speicher, Miami, Fla., H. C. Hare Co.
Anna Sprunger, Berne, Ind., A. J. Moser Garage
Howard von Gunten, Fort Wayne, Ind., Asst. Supt., of parks
Ruth Winteregg Brewster, Berne, Ind., housewife

— 1930 —

Agnes Amstutz Miller, Fort Wayne, Ind., housewife
Rhoda Baumgartner Hirschy, Berne, Ind., housewife
Helen Braun Balsiger, Berne, Ind., housewife
Joe Brewster, Berne, Ind., International Harvester
Robert Ehrsam, South Bend, Ind., teacher
Edith Felber Lehman, Berne, Ind., housewife
Lois Gilliom Stahly, Berne, Ind., housewife
John Gottschalk, Billings, Montana, conservation work
Elfrieda Habegger Neuenschwander, Berne, Ind., housewife
Inez Habegger Lehman, Berne Ind., housewife
Lauretta Habegger Stauffer, Berne, Ind., housewife
George Jones, Kalamazoo, Mich., Eversharp Co.
Harold Kattman, Spartanburg, S. C., minister
Arlo Lehman, Berne, Ind., G. E.
Harry Lehman, Berne, Ind., farmer
Laurella Lehman Fox—deceased
Harry Liechty, Berne, Ind., jewelry store
Ralph McClain, Fort Wayne, Ind., school teacher
Tillman Moser, Berne, Ind., International Harvester
Dora Nagle McClain, Fort Wayne, Ind., housewife
George Neaderhauser, Fort Wayne, Ind., Farnsworth
Glen Neuenschwander, Berne, Ind., Neuenschwander Insurance Agency
Mildred Neuenschwander Stahly, Berne, Ind., housewife
Delores Neuhauser Ringenberg, Archbold, Ohio, housewife
Merlin Schindler, South Bend, Ind.
Kathryn Schindler Nussbaum, Monroe, Indiana, housewife
Merlin Schindler, South Bend, Ind.
Surena Schwartz Marhenke, Berne, Ind., housewife
Bertha Schwartz Gilpin, Portland, Ind., housewife
Katherine Siegrist Amstutz, Kidron, Ohio, housewife
Lester Sipe, Berne, Ind.
Celia Sprunger Hilty, Bluffton, Ohio, housewife
Eva Mae Sprunger Clayton, Fort Wayne, Ind., housewife
Helen Sprunger Danner, Berne, Ind., housewife
Irvin Sprunger, Geneva, Ind., farmer
Marion Sprunger, Peoria, Ill., LeTourneau's
Harold Stauffer, Berne, Ind., Serv-Us Store
Lillian Stucky Fox, Berne, Indiana, housewife
Rebecca Reusser Stucky, Berne, Ind., housewife
Sherman Stucky, Berne, Indiana, post office
Edna Suckau Gerstner, Boston, Mass., housewife
Margaret Townsend Davis, Fort Wayne, Ind., housewife
Gerald Trout, Berne, Ind., Dunbar Furniture
Luther Yager, Berne, Ind., Yager Furniture

— 1931 —

Elaine Baumgartner Lantz, Berne, Ind., housewife
Raymond Beer, Berne, Ind., mail carrier
Beatrice Biery Jameson, Straughn, Ind., housewife
Palmyra Colpaert Lengich, Decatur, Ind., housewife
Eleanore Dro, Chicago, Ill., private nurse
Elda Flueckiger, Chicago, Ill., Selltrom Co.
Florine Habegger Krick, Fort Wayne, Ind., housewife
Loretta Habegger Amstutz, Berne, Ind., housewife
Marcella Habegger Johnson, Berne, Ind., housewife
Victoria Habegger Wells, Lima, Ohio, housewife
Robert Joses, Julian, Calif., music instructor,
Dale Lantz, Berne, Ind., Dunbar truck driver
Anna Lehman Haecker, Berne, Ind., housewife
Edith Liechty Gottschalk, Billings, Montana, housewife
Luella Liechty Hilty, Berne, Ind., housewife
Waldo Liechty, Hobart, Ind., hatchery
Esther Lusk Martin, Fort Wayne, Ind., housewife
Robert Miller, Martinsburg, Pa., minister
Edward Neuenschwander, Berne, Ind., Nat'l Petroleum Co.
Naomi Neuenschwander Lehman, Berne, Ind., housewife
Edward Rice, Fort Wayne, Ind., knitting mills
Philip Schug, Urbana, Ill., minister
Irene Sprunger, Cincinnati, Ohio, nurse

Marguerite Sprunger Wiebe, Tuba City, Ariz., missionary
George Stauffer, Fort Wayne, Ind., Magnavox
Dorothy Wittwer Liechty, Berne Ind., housewife

— 1932 —

Agnes B. Amstutz Bracker, Cleveland Heights, Ohio, housewife
Esther Baumgartner Gerber, Orrville, Ohio, housewife
Minnie Behling Wilkens, Berne, Ind., housewife
Rene Brandt, Monroe, Ind., milk route
Wilson Gilliom, Cheverly, Md., Dept. of Agriculture
Melvin Habegger, Pine Bluff, Ark., Farm Bureau
Mildred Habegger Carmen, Cleveland, Ohio, housewife
Naomi Habegger Augsburger, Berne, Ind., housewife
Woodrow Hoffman, California
Arthur Isbell, Dallas, Texas, industrial chaplain
Helen Lehman, Chicago, Ill., Montgomery Ward
Helen Liechty Stucky, Berne, Ind., housewife
Marie Liechty, Tennessee, missionary
James Luginbill, Portland, Ind., Jay Garment Co.
Rowena Luginbill Bauman, Pleasant Mills, Ind., housewife
June Martin Thrapp Conley, Fort Wayne, Ind., saleslady
Ivan Moser, Bluffton, Ind., Central Soya
Lenora Neuenschwander Habegger, Berne, Ind., housewife
Marcella Neuenschwander Augsburger, Berne, Ind., housewife
Edith Schindler Kattman, Spartanburg, S. C., housewife
Maurice Smith, Berne, Ind., Smith Bros.
Virginia Smith Houser, Springport, Ind., housewife
Weldon Soldner, Decatur, Ind., Central Soya
Margaret Sprunger Eggers, Fort Wayne, Ind., housewife
Lillie Templin Inniger, Berne, Ind., housewife
Annabel von Gunten Wright, Boca Raton, Florida
Geraldine von Gunten Clark, Moline, Ill., housewife
Margery Wittwer Cranberry, Greenville, Miss., housewife
Elizabeth Zuercher Yoder, Linn Grove, Ind., housewife

— 1933 —

Harriet Baumgartner Macy, Portland, Ind., housewife
Ellen Beer, Berne, Ind., Berne Witness
Florence Burkhalter, Berne, Ind., at home
Mahala Burley Schuelke, Fort Wayne, housewife
Bernice Dro Tallman Dorn, Dayton, Ohio, housewife
Harriet Habegger Gerber, Redkey, Ind., housewife
Louise Herman Zinn, Detroit, Mich., housewife
Martha Hirschy, Berne, Ind., Economy Printing Con.
Frieda Inniger Stepler, Decatur, Ind., housewife
Celeste Lehman Liechty, Berne, Ind., housewife
Dorcas Liechty Nussbaum, Berne, Ind., housewife
Mabel Massinger Yager, Berne, Ind., housewife
Agnes Neuenschwander Burkholder, Chicago, Ill., housewife
Evelyn Smith Lockridge, Dalton, Georgia, housewife
Barbara Speicher Cooley, Gary, Ind., housewife
Verena Sprunger Sprunger, Berne, Ind., housewife
Winifred Sprunger Gerber, Bluffton, Ohio, housewife
Lucille Winteregg Sprunger, Berne, Ind., housewife
Genevieve Smith Strickler, Monroe, Ind., housewife
Eugene Aeschliman, Decatur, Ind., Farnsworth
Stanley Baumgartner, Geneva, Ind., Eastern Ind., Oil & Supply Co.
Gordon Bracker, Cleveland, Ohio, minister
Jules Brandt, New Castle, Ind.
William Eichenberger, Berne, Ind., Central Soya
Ellis Habegger, Berne, Ind., Economy Printing Con.
Rawley Jones, Berne, Ind., G. E.
Carl Lehman, Bluffton, Ohio, Business Mgr. of Bluffton College
Edison Lehman, Berne, Ind., farmer
Earl Liechty, Fort Wayne, Ind., G. E.
Ralph Liechty, Wooster, Ohio, optometrist
Weldon Neuenschwander, Berne, Ind., farmer
Melvin Nussbaum, Berne, Ind., contractor
Donald Sprunger, Berne, Ind., carpenter
LaVerne Sprunger, Berne, Ind., G. E.
Noel Sprunger, Berne, Ind., Dunbar
Martin Steiner, Monroe, Ind., Decatur Casting Co.
Gerald Stucky, South America, missionary
Lores Stucky, Berne, Ind., Berne Electric Shop
Jerome Yager, Berne, Ind., Yager Furniture
Herbert Zuercher, Fort Wayne, Ind., Fruehauff Trailer Co.

— 1934 —

Marjorie Baumgartner Sprunger, Berne, Ind., housewife
Roberta Braun Wittwer, Decatur, Ind., waitress
Lorraine Burkhalter, Chicago, Ill., Moody Bible Institute
Margaret Craig Moore, Berne, Ind., housewife
Willodean Ellenberger Halberstadt, Pleasant Mills, Ind., housewife
Erna Lehman, Berne, Ind., Winner House
Martha Lehman Bogue, Long Beach, Calif., housewife
Pauline Lehman Wulliman, Berne, Ind., housewife
Bernice Liechty Lehman, Berne, Ind., housewife
Angela Michaud Moser, Berne, Ind., housewife
Laura Miller Kriegbaum, Waterloo, Iowa, housewife
Gladys Moser Felber, Modesto, Calif., housewife
Ida Neuenschwander Graber, Berne, Ind., housewife
Celeste Norr, Hartshorne, Oklahoma, missionary
Violet Reppert Sanders, Decatur, Ind., housewife
Carolyn Sprunger Merillat, Berne, Ind., housewife
Mabel Sprunger Lehman, Berne, Ind., housewife
Mary Anne Stauffer Davis, Bluffton, Ind., nurse
Betty Sunier Moser, Berne, Ind., housewife
Florine Wittwer Jones, Berne, Ind., housewife
Robert Braun, Muncie, Ind., bus driver
Marden Habegger, Reedley, Calif., surgeon
Edward Lehman, Fort Wayne, Ind., Fruehauff Trailer Co.
Warren Lehman, Decatur, Ind., Wolf & Dessauer
Grover Moser, Jr., Berne, Ind., insurance salesman
Jerome Nussbaum, Berne, Ind., Monroe Lumber Co.
Wayne Reusser, Berne, Ind., carpenter
Walter Schindler, Berne, state policeman
Otis Sprunger, Berne, Ind., farmer
Ornell Stauffer—deceased
Clarence Tallman, Fort Wayne, Ind., International Business College
Fred von Gunten, Berne, Ind., Mennonite Book Concern

— 1935 —

Gwendolyn Aeschliman, Berne, Ind., Dunbar
Gordon Augsburger, Berne, Ind., Habit Shop
Helen Balsiger Sprunger, Berne, Ind., housewife
Ruth Baumgartner Johnston, Berne, Ind., housewife
Mary Elizabeth Craig Reusser, Berne, Ind., housewife
Arnold Flickinger, Fort Wayne, Ind., undertaker
Dorcas Habegger, Berne, Ind., Dr. Bixler's office
Irene Hirschy, Berne, Ind., Economy Printing Con.
Sarabelle Lehman Foust, Fort Wayne, Ind., housewife
Viola Lehman, Berne, Ind., Goshen College student
Bernice Luginbill Stucky, Berne, Ind., housewife
Catherine Mettler—deceased
Robert Neaderhauser, Berne, Ind., Dunbar
Paul Neuenschwander, Berne, Ind., Hardware
Kenneth Neuhauser, Bluffton, Ind., Hoosier Milk Co.
Mary Jane Nussbaum Sprunger, Berne, Ind., housewife
Anna Louise Schug Byrnes, Coppess Corner, housewife
Jean Snyder Huser, Berne, Ind., housewife
Edward Stucky, Berne, Ind., Berne Lumber Co.
Margaret Jane Steiner Schindler, Berne, Ind., housewife
Mereda Amstutz DeMerchant, Royal Oak, Mich., housewife

— 1936 —

Bernicce Amstutz Kraner, Winchester, Ind., housewife
Eddyth Baumgartner Reusser, Berne, Ind., housewife
Ella Jane Baumgartner McCullough, Decatur, Ind., housewife
Eda Baumgartner Kauffman, Altadena, Calif., housewife
Mary Eichenberger Stauffer Grzelak, Detroit, Mich., housewife
Helen Elzey Keller, Berne, Ind., Nussbaum Novelty
Christine Habegger Purves, Oberlin, Ohio, housewife
Betty Lehman, Indianapolis, Ind., nurse
Vivian Lehman Bishop, Germantown, Pa., housewife
Miriam Liechty Sprunger, Berne, Ind., housewife
Martha Miller, Ames, Iowa, Iowa State College
Vergene Neuenschwander Yake, Decatur, Ind., housewife
Evangeline Nussbaum Steiner, Berne, Ind., housewife
Betty Schindler Habegger, Nappanee, Ind., teacher at Bristol
Henrietta Sprunger Nussbaum, Berne, Ind., housewife
Kathryn Stucky Alberding, Decatur, Ind., housewife
Samuel Barkman, San Joaquin, Calif., teacher
Ralph Beer, Berne, Ind., Habit Shop
Chester Beitler, Berne, Ind., Berne School janitor
Edward Burkhalter, India, missionary
Gordon Felber, Modesto, Calif., Goldenstate Ins.
Lester Habegger, Fort Wayne, Ind., G. E.
Dennis Lehman, Paraguay, South America, relief work
Willard Lehman, Berne, Ind., Herber and Green
Wilmer Lehman, Fort Wayne, Ind., carpenter
Clinton Liechty, Columbus, Ohio, Ohio State student
Gordon Liechty, Berne, Ind., Globe Hatchery
Charles Miller, Berne, Ind., Smith Bros.
Lawrence Morand, Berne, Ind., Central Soya
Lofton Moser, Berne, Ind., salesman
Herman Neuenschwander, Berne, Ind., Hartford coach
Omar Reusser, Berne, Ind., Dunbar
Avery Sprunger, Fort Wayne, Ind., Swiss Cleaners
Claire Sprunger, Berne, Ind., Herber & Green
Jerome Steiner, Indianapolis, Ind., Shortridge H. S. coach
James von Gunten, Berne, Ind., Winner House
Paul von Gunten, Berne, Ind., Dunbar

— 1937 —

Anna Marie Amstutz Neuenschwander, Berne, Ind., housewife
Virgil Amstutz, Celina, Ohio, hatchery
Mary Louise Baumgartner Runnels, Summit, N. J., housewife
Robert Dro, Bluffton, Ind., school teacher and coach
Vergene Dro Stucky, Rockford, Ohio, housewife
Corinne Habegger Lehman, Berne, Ind., housewife
Evelyn Habegger Beitler, Berne, Ind., housewife
Florence Habegger, Fort Wayne, Ind., nurse's training
Lewis Habegger, Nappanee, Ind., music instructor
Paul Herman, Berne, Ind., Coffee Shop
Calvin Lehman, Jr., Berne, Ind.
Rachel Marie Lehman Merkel, Cincinnati, Ohio, housewife
Helen Luginbill Liechty, Columbus, Ohio, housewife

Betty Sprunger Gurley, Ormas, Ind., housewife
Katherine Sprunger Studler, Berne, Ind., housewife
Margaret Sprunger, Berne, Ind., Smith Bros.
Sherwood Sprunger, Berne, Ind., Dunbar
Weldon Sprunger, Berne, Ind., A. J. Moser Garage
Maxine Steiner Margolas Chicago Ill., housewife
Leslie Stucky, Jr., Berne, Ind., International Harvester
Iola von Gunten Taylor, Berne, Ind., housewife
Winifred Winteregg Charleston, Fort Wayne, Ind., housewife
Josephine Zehr Schwartz, Bloomington, Ind., Indiana U.

— 1938 —

Frances Aeschliman Schamerloh, Decatur, Ind., housewife
Harold Allspaw, San Antonio, Texas, radio operator
Verna Baumgartner Sprunger, Grand Rapids, Mich., housewife
James Beitler, Berne, Ind., post office
Bertilene Braun Hess, Decatur, Ind., housewife
Jeanne Habegger Boehr, Omaha, Nebraska, housewife
Gordon Hilty, Dallas, Texas, construction work
Leland Lehman, Columbus, Ohio, Ohio State University
Robert Lehman, U. S. Army Service
James Liechty, Berne, Ind., construction work
Marguerite Michaud, Huntington, Ind., student at Huntington College
Pauline Muselman, Fort Wayne, Bible Inst.
Mary Helen Moser Habegger, Modesto, Calif., housewife
Kenneth Neuenschwander, Berne, Ind., restauranteur
Mary Ellen Riesen Hessa, Berne, Ind., housewife
Rex Riesen, Berne, Ind., stock buyer
Halman Schindler, Berne, Ind., Schindler Electric
Janice Sprunger Huffman, Decatur, Ind., housewife
Jean Sprunger Habegger, Berne, Ind., housewife
Richard Sprunger, Guam, contractor
Roger Sprunger, Grand Rapids, Mich., Kendall Memorial Art School
Elmer Winteregg, Jr., Fort Wayne, Ind., mortician

— 1939 —

Roger Augsburger, Berne, Ind., Dunbar
James Baumgartner—deceased
Irene Beer, Fort Wayne, Ind., G. E.
Irene Dro Youn, Danville, Ill., housewife
Kathryn Ellenberger Hess, Berne, Indiana, housewife
Jean Habegger Basinger, Pandora, Ohio, housewife
Benjamin Jones, Atlanta, Georgia, Rich Dept. Store
Noble Hilty, Fort Wayne, Ind., Railroad
Emerson Lehman, Berne, Ind., Smith Bros.
Edna Lehman Hawbaker, Berne, Ind., housewife
Evelyn Liechty, Berne, Ind., Economy Printing Con.
Laura Liechty Fisher, Saginaw, Mich., nurse
Thelma Liechty, Berne, Ind., Economy Printing Con.
Gorman McKean, Berne, Ind., Berne Furniture
Kathryn Mazelin Campbell, Bluffton, Ind., housewife
Emerson Moser, Kansas City, Mo., watchmaker's school
Christine Neuhauser van der Smissen, Fort Wayne, Ind., housewife
Gretchen Sprunger Lehman, Pandora, Ohio, housewife
Eugene Sprunger, Berne, Ind., machinist
Juanita Sprunger Herman, Berne, Ind., housewife
Max Sprunger, Berne, Ind., Ice Cream Co.
Louise Sprunger, Dayton, Ohio, custom sewing
Orlando Sprunger, Berne, Ind., Master Mix
Bette Mae Stauffer Shott, Los Angeles, Calif., housewife
Eileen Stuckey Zeissig, Fort Wayne, Ind., housewife
Maxine Stucky Augsburger, Berne, Ind., housewife

— 1940 —

Henrietta Bixler Augsburger, Fort Wayne, Ind., housewife
Chris C. Burry, Berne, Ind., student
Arvian Habegger, Wheaton, Ill., Wheaton College
Marjorie Gottschalk DeArmond, Berne, Ind., housewife
Helen Habegger Fretz, Bedminster, Pa., housewife
Loris LaFever, Orlando, Fla., upholsterer
Clara Lehman, Berne, Ind., at home
Harold Lehman, U. S. Army Service
Dorothy Liechty, Berne, Ind., telephone operator
Emma Jane Liechty Bentz, Berne, Ind., housewife
Howard Luginbill, Bloomington, Ind., I. U.
Maxine Moser Baumgartner Myers, Portland, Ind., housewife
Carolyn Muselman Russett, Lakehurst, N. J., housewife
Claren Neuenschwander, Berne, Ind., Jefferson teacher and coach
Maxine Neuenschwander Moser, Berne, Ind., housewife
Vera Neuenschwander, Berne, Ind., telephone operator
Kenyon Nussbaum, Berne, Ind., International Business College
Clarence Schindler, Dallas, Texas, South West Phots Arts
Ted Schindler—deceased
Julia Schmid, Buchanan, Mich., teacher
Frederick Schug, Decatur, Ind., Restaurant
Ruth Soldner Hartzler, Porto Rico, Supt. of nurses
Elizabeth Sprunger, Chicago, Ill., Swedish Covenant Hospital
Florieda Sprunger, Berne, Ind., Sprunger, Lehman Store
Evelyn Stucky, Goshen, Ind., Goshen College
Waldo Stuckey, Berne, Ind., Berne Equity
Mary Alyce Winteregg Conrad, Berne, Ind., housewife
Phyllis Zehr, Stogdill, Muncie, Ind., housewife
Walter Zuercher, Berne, Ind., Hi-way Hatchery

— 1941 —

Jeanette Amstutz, Berne, Ind., student at Taylor Univ.
Vera Balsiger Lehman, Berne, Ind., housewife
Maxine Beavers Habegger, Berne, Ind., housewife
Richard Burdge, Berne, Ind., Smith Bros.
Edward Eichenberger, Jr., Albion, Mich., Albion College
Esther Habegger Sanders, Van Nuys, Calif., housewife
Marjorie Habegger Sprunger, Dallas, Texas, housewife
Glenn Habegger, Decatur, Ind., International Harvester
Elizabeth Hirschy, Berne, Ind., I.G.A. clerk
Betty Graber Wulliman, Berne, Ind., housewife
Vivian Gottschalk Sprunger, Berne, Ind., housewife
Kathleen Inniger, Fort Wayne, Bible Inst.
Lynn Liechty, Berne, Ind., Liechty Bros.
Roger Luginbill, Bloomington, Ind., dental school
Jacob Musser, Berne, Ind., Dunbar
Howard Neuenschwander, Berne, Ind., Neuenschwander Insurance Agency
Vera Nussbaum Graber, Berne, Ind., housewife
Virginia Nussbaum, Berne, Ind., Nussbaum Bicycle Shop
Gyneth Schindler Luginbill, Indianapolis, Ind., housewife
Roy Schwartz, Berne, Ind.
Marie Schwartz Eichenberger, Albion, Mich., Albion College
Marion Smith, Berne, Ind., Smith Bros.
Deryll Sprunger, Dallas, Texas, Photography School
Harriet Sprunger, Berne, Ind., Dunbar
Jeanette Sprunger, Fort Wayne, Ind., nurse's training
Lucille Sprunger Zuercher, Berne, Ind., housewife
Patricia Sprunger McGee, Germany, housewife
Palmer Liechty, Chicago, Ill., School of Optometry

— 1942 —

Margaret Allspaw Harb, Berne, Ind., housewife
Howard Baumgartner, Indiana University
Kathleen Beer Affolder, Decatur, Ind., housewife
Bill Emick, Berne, Ind., Smith Bros.
Pauline Girod, Salem, Oregon, Willamette Univ.
James Goodin, Berne, Ind., Wolf & Dessauer
Betty Habegger, Berne, Ind., Mennonite Book Concern
Earl Habegger, Berne, Ind., Habegger Furniture
Vernelle Habegger, Berne, Ind., G. E.
Virginia Heller Drake, Berne, Ind., housewife
Howard Kennel, Sinclair's, Berne, Ind.
Adrian Lehman, Berne, Ind., bread-route
Lois Lehman, Wheaton, Ill, Wheaton College
Carmen Lehman Roth, Berne, Ind., housewife
Bernetta Liechty Lehman, Berne, Ind., housewife
Vera Lehman Reinhard, Craigville, Ind., housewife
Ardythe Luginbill Flickiger, Berne, Ind., housewife
Gerda Mazelin, Berne, Ind., Economy Printing Con.
Raymond Mazelin, Fort Wayne, Ind.
Bettie Myers, Decatur, Ind., clerk
Harold Nusshaum, Berne, Ind., Berne Furniture
Norbert Nyffeler, Indianapolis, Ind., Chief chemist of city filtration plant
Jeanette Reusser, Medford, Oregon
Ned Riesen, Berne, International Harvester
Ardus Sprunger Sprunger, Fort Wayne, Ind., housewife
Bruce Sprunger, Berne, Ind., Economy Printing Con.
Grace Sprunger, Berne, Ind., Dunbar
Jacqueline Sprunger Burnett, Anderson, Ind., housewife
LaVerda Sprunger Gerber, Berne, Ind., housewife
Phyllis Sprunger, Goshen, Ind., Goshen College
Elsie Jane Stauffer Roth, Fort Wayne, Ind., Chamber of Commerce
Waneta Stauffer Amstutz, Dalton, Ohio
Helen Wittwer Welch, Bluffton, Ohio, housewife

— 1943 —

Maxine Angle, Evansville, Ind., nurse's training
Edmund Baumgartner, Purdue U., West Lafayette, Ind.
Iona Beer Melchi, Fort Wayne, Ind., housewife
James Bixler, Forest Grove, Ore., Pacific University
Marceline Brandt Breniman, Fort Wayne, Ind., housewife
Richard Davidson, Berne, Ind., Smith Bros.
Daniel Eichenberger, Lynn, Mass., G. E. testing Jet-Propulsion Mach.
John Eicher, Berne, Ind., farmer
Rachel Eicher, Berne, Ind., at home
Alice Ellenberger Beitler, Berne, Ind., housewife
Berdaline Gerig, Fort Wayne, Ind., Bible Inst.
Truman Gottschalk, Fort Wayne, Ind., Bible Inst.
Laverne Gilliom, Berne, Ind., Sinclair's
Clifton Habegger, Berne, Ind., Monroe Lumber Co.
David Habegger, Mennonite Biblical Seminary, Chicago, Ill.
Gordon Hirschy, Berne, Ind., International Harvester
Benjamin Lehman, Fort Wayne, Ind., Bible Inst.
Harry Luginbill, Berne, Ind., Dunbar
James McCrory, Berne, Ind., I. U. Extension
Betty Alice Mettler Sprunger, Ann Arbor, Mich., laboratory
Betty Moser Habegger, Berne, Ind., Farm Bureau
Charoltte Moser Forman, Dixon, Ill., housewife
Chelsie Miller, West Lafayette, Ind., Purdue U.
Burnell Moser, Indianapolis, Ind., brick-layer
Edwinna Moser, Fort Wayne, Ind., Furniture Store
Ruth Muselman Steury, Berne, Ind., housewife
Jean Nussbaum Neuenschwander, Berne, Ind., housewife
Betty Lou Parr, Berne, Ind., Dunbar
Roselyn Reynolds Lynch, Berne, Ind., housewife
Marion Schindler, Dunkirk factory

Vaughn Schindler, Berne, Ind., Schindler Electric
Calvin Schmid, Plymouth, Wis., Mission House Seminary
Isabel Schug Johnson, Monmouth, Maine, housewife
Lois Schmucker Mann, Wichita, Kans., housewife
Shirley Schug Sprunger, Monroe, Ind., housewife
Joyce Smith Anker, Fort Wayne, Ind., housewife
Vera Soldner, Bluffton, Ohio, school teacher
Jethro Billie Sprunger, Berne, Ind., Dunbar
John Sprunger, Goshen, Ind., Goshen College
Wayne Sprunger—deceased
June Stauffer Dresser, Huntington, Ind., housewife
Gaylord Stuckey, Berne, Ind., Palmer House owner
Vera Stucky Luginbill, Bloomington, Ind., housewife
Gareth Wiederkehr, Berne, Ind., Depot
Kathryn Wulliman Nussbaum, Berne, Ind., housewife
Sylvan Zuercher, Berne, Ind., Dunbar
Lester Habegger, Berne, Ind., barber
Richard Tallman, Fort Wayne, Ind., International Business College
Emma Lou Riesen Ahr, Decatur, Ind., housewife

— 1944 —

Roman Beer, Berne, Ind., Economy Printing Con.
Calvin Beitler, Berne, Ind., Dunbar
Roger Flueckiger, Berne, Ind., Grabers
Roy N. Gilliom, Berne, Ind., G. E.
Stanley Girod, Salem, Ore., Willamette University
Joan Lehman Koos, Decatur, Ind., housewife
Marilyn Lehman, Berne, Ind., United Milk Co.
Richard Lehman, Berne, Ind., Serv-Us Store
Nadine Lehman Kennedy, Cincinnati, Ohio, nurse
Robert Liechty, Berne, Ind., Liechty Bros.
Kenneth Liechty, Berne, Ind., Liechty Bros.
Mary K. Moser Eicher, Berne, Ind., housewife
Willa Mae Moser Stuckey, Berne, Ind., housewife
Virgil Neuenschwander, Berne, Ind., Lehman Plumbing
Doris Nussbaum Hasler, Noble, Ill., nurse's training
Loren Nussbaum, Wheaton, Illinois, Wheaton College
Hazel Nyffeler—deceased
Ruby Reynolds Hoffman, Berne, Ind., housewife
Betty Roop Spichiger, Linn Grove, Ind., housewife
Harold Sprunger, Ann Arbor, Mich, student
Leland Sprpunger, Berne, Ind., Central Soya
Opal Sprunger Zuercher, Fort Wayne, Ind., housewife
Thomas Sprunger, Georgia Tech.
Warren Sprunger, Berne, Ind., construction
Merlin Stucky, Berne, Ind., Dunbar
Marlene Townsend Oliver, Berne, Ind., housewife
Christine Winteregg Moser, Kansas City, Mo., housewife
Robert Yoder, Berne, Ind., G. E.

— 1945 —

Dwight Amstutz, Berne, Ind., Dunbar
Annabelle Balsiger Dubach, Berne, Ind., housewife
Sarabelle Beer Zeigler, Berne, Ind., City Lunch
Galen Fox Sprunger, Berne, Ind., Winner House office
Gerald Gerig, Fort Wayne, Ind., Bible Inst.
Geraldine Gerig, Fort Wayne, Ind., Bible Inst.
Roland Gilliom, Berne, Ind., Gilliom Lumber Co.
Roy D. Gilliom, Bluffton, Ohio, Bluffton College
Phyllis Gottschalk Conrad, Berne, Ind., Smith Bros.
Devona Habegger, Berne, Ind., Food Town
Merlin Habegger, Berne, Ind., contractor
Rosemary Hanni, Berne, Ind., Dr. Reusser's office
Merlin Inniger, Berne, Ind., Dunbar
Jean Kirchofer, Berne, Ind., First Bank of Berne
Warren Kneuss, Berne, Ind., International Harvester
Berneda Lehman Harb, Berne, Ind., housewife
Ella Mae Lehman Sprunger, Berne, Ind., housewife
Frederick Lehman, Berne, Ind., G. E.
Mathilda Liechty, Berne, Ind., Berne Furniture
Lena Morand Moore, Berne, Ind., Morand's Fruit & Vegetable Store
Goldie Moyer Eix, Fort Wayne, Ind., housewife
Jeanette Rawley Stucky, Berne, Ind., housewife
Edison Reynolds, Fort Wayne, Ind., Bible Inst.
Imogene Schindler, Fort Wayne, Ind., nurse's training
Jeanne Schug Kelly, Decatur, Ind., housewife
Lillian Shoemaker Fort Wayne, Ind., nurse's training
Delbert Sprunger, Berne, Ind., Jefferson Garage
Fileen Sprunger, Berne, Ind., Five & Dime Store
John H. Sprunger, Purdue Extension, Ft. Wayne, Ind.
Marcile Sprunger, Ball State Teachers College
Rosanna Sprunger Kohli, Berne, Ind., Rose-Dot's Beauty Shop
Roy Sprunger, Bluffton, Ohio, Bluffton College
Elbert Stuckey, Berne, Ind., post office
Polly Timmons, Fort Wayne, Ind., nurse's training
Doyle Winteregg, Berne, Ind., Dunbar
Irene Zuercher Sprunger, Berne, Ind., housewife

— 1946 —

Charles Abraham, Plymouth, Wis., theological school
Paul Amstutz, Fort Wayne, Ind., Bible Inst.
Roger Amstutz, Berne, Ind., Smith Bros.
Robert Baumgartner, Berne, Indiana., International Business College
Darlene Bowman, Decatur, Ind., Central Soya
James Burdg, Berne, Ind., Smith Bros.
Lena Eicher, Berne, Ind., at home
Howard Ellenberger, Berne, Ind., A. J. Moser Garage
DeWayne Felber, Berne, Ind., Felber Machine Shop
Mary Lou Fox, Berne, Ind., Indiana Service Corp.
Mary Gilliom Zurcher, Monroe, Ind., housewife
Irene Graber Flueckiger, Berne, Ind., housewife
Merlin Habegger, Berne, Ind., Dunbar
Treva Habegger Wiederkehr, Berne, Ind., housewife
Warren Habegger, Berne, Ind., Habegger Furniture
Robert Isch, Berne, Ind., milk route
Beverly Krehbiel, Bluffton, Ohio, Bluffton College
Eugene Lehman, Berne, Ind., International Harvester
Norman Lehman, Berne, Ind., Graber Tin Shop
Stuart Lehman, Bluffton, Ohio, Bluffton College
Frederick Liechty, Bluffton, Ohio, Bluffton College
Loren Liechty, Berne, Ind., International Harvester
Ellenora Mertz, Fort Wayne, Ind., Magnavox
Pauline Michaud, Huntington, Ind., Huntington College student
Marjorie Moser, Berne, Ind., Dr. Reusser's office
Carl Muselman, Upland, Ind., Taylor University
Mary Catherine Musser, Berne, Ind., at home
LeRoy Neuenschwander, Berne, Ind., truck driver Graber's Produce
Charles Nussbaum, Berne, Ind., International Harvester
Yvonne Reusser Neuenschwander, Berne, Ind., housewife
Patricia Reusser, Evanston, Ill., nurse's training
Robert Reynolds, Berne, Ind., Berne Electric
Maynard Rich, Berne, Ind., Smith Bros.
Gloria Riesen, Berne, Ind., G. E.
Lou Marie Smith Wise, Berne, Ind., housewife
Eloise Soldner, Indianapolis, Ind., nurse's training
Burl Sprunger, Berne, Ind., Dunbar
Loren Sprunger, Berne, Ind., Berne Furniture
Delores Sprunger, Berne, Ind., Dunbar
Hugh Sprunger, Berne, Ind., Berne Furniture
Meredith Sprunger, Berne, Ind., International Harvester
Marilyn Wiederkehr, Berne, Ind., Bible Inst.
Miriam Wiederkehr, Berne, Ind., Bible Inst.
Phyllis Wittwer, Berne, Ind., Smith Bros.
John Zehr, Berne, Ind., Economy Printing Con.

— 1947 —

Mary Kathryn Amstutz, Berne, Ind., at home
Flossie Beer, Bowling Green, Ohio, Bowling Green State University
Rose Mary Beitler, Berne, Ind., Smith Bros.
Roger Beitler, Berne, Ind., Dunbar
Robert Burley, Berne, Ind., Berne Furniture
Paul L. Baumgartner, Heidelberg College, Tiffin, O.
Beth Centz, New Concord, Ohio, Muskingum College
Brice Fennig, Upland, Ind., Taylor University
Dessie Habegger, Berne, Ind., Palmer House
Max Habegger, Berne, Ind., Plastering
Vera Habegger, Ossian, Ind., Wayne Knitting Mills
Mary Hewitt, Chicago, Ill., First National Security Bank
Mildred Hartman, Berne, Ind., Berne Electric
Howard Hirschy, Berne, Ind., painter
Mona Sue Lantz Windmiller, Geneva, Ind., housewife
Alice Lehman Neuenschwander, Berne, Ind., housewife
Larry Lehman, Berne, Ind., Road Construction
Stanley Luginbill, Berne, Ind., painter
Altie Moyer, Decatur, Ind., Holthouse Drug Store
Mary Ellen Nussbaum, Berne, Ind., Berne Public School Sec.
Dorothy Rutledge, Fort Wayne, Ind., Wolf & Dessauer
Coleen Schindler, Berne, Ind., Dunbar
Jack Schug, Berne, Ind., Main Street Filling Station
John Smith, Bloomington, Ind., I. U. student
Evelyn Sprunger, Berne, Ind., Coffee Shop
James Sprunger, Bluffton, Ohio, Bluffton College
Samuel Sprunger, Goshen, Ind., Goshen College
Alverda Steiner, Berne, Ind., Nussbaum Novelty
Jerry Stucky, Fort Wayne, Ind., I. U. Extension
Margaret Webb, Richmond, Ind., Earlham College
Barbara Yoder, Elkhart, Ind., Elkhart Business University
Julia Sprunger, Berne, Ind., Wolf & Dessauer

Betty Schug, Alumni Reporter
(Assistant) Gerald Lehman

* * *

Eat less; breathe more.
Talk less; think more.
Ride less; walk more.
Clothe less; bathe more.
Worry less; work more.
Waste less; give more.
Preach less; practice more.

* * *

Little cuts from classes
Little cards marked late
Make the Seniors wonder
If they'll graduate.

ACKNOWLEDGMENT

I wish to express my appreciation to my staff and especially to my Associate Editor who have co-operated so splendidly in producing this publication. I also wish to thank my faculty advisor and the faculty who have been so helpful and have given their fullest co-operation.

Robert S. Schindler
EDITOR-IN-CHIEF

★ ★ ★

SPONSORS

Dr. Myron Habegger, M.D.
Dr. Amos Reusser
Dr. T. H. Soldner
Dr. E. D. Bixler
Dr. D. W. Fireoved
Vilas Schindler
Berne Business Women's Club
Dr. N. E. Beaver, M.D.
Berne Overall Co., Inc.
Dr. D. D. Jones, M.D.
Dr. R. G. Zimmerman, M.D.
Dr. H. W. Neuenschwander
Dr. R. Von Gunten
Berne Chamber of Commerce

APPRECIATION

The annual staff of "Our Yesterdays" of '48 wish to thank all of the advertisers and sponsors who have made this publication possible by their material donations.

We also wish to thank the Economy Printing Concern who so efficiently printed this publication.

COMPLIMENTS OF

Economy Printing Concern

BERNE **INDIANA**

★ ★

Printers of

"OUR YESTERDAYS"

THE FASHION

LADIES' AND CHILDREN'S

Better Quality Ready-to-Wear

GIFTS FOR ALL OCCASIONS

PHONE 29 Mrs. Roy Dubach

Compliments of

Zuercher Shoe Shop

Modern Shoe Repairing

POLISHES LACES

JEPHTHAH ZUERCHER, Prop.

Berne Indiana

West End Grocery & Service Station

Complete Line of

Groceries, Luncheon Meats

Ice Cream and Soft Drinks

MR. AND MRS. NELSON SCHUG, Props.

BERNE — — — INDIANA

The FAIR Store

Berne's Variety Store Since 1903

HOME AND SCHOOL NEEDS

GIFTS FOR ALL AGES AND OCCASIONS

You will be pleased with our merchandise

Home Owned and Home Operated

"I LIKE TO SHOP at IGA"

SUCH LOW PRICES—EVERY DAY
You will find IGA prices always save you money.

SO CONVENIENTLY LOCATED
There's a thrifty IGA Store right near your home.

SO FRIENDLY AND COURTEOUS
Drop in. We know how to make you feel at home.

PHONE 15

The Complete Food Market

GROCERIES, FRUITS, VEGETABLES AND MEATS

BERNE, IND. GLEN GIFFORD

BRYSON C. FETTERS

Real Estate, Insurance, G. I. and Farm Loans

GENERAL AGENT, PEOPLES LIFE INSURANCE COMPANY OF INDIANA

Residence Phone 596 BERNE, INDIANA Office Phone 142

Liechty Custom Cannery & Cane Mill

CUSTOM CANNING

Meats and Sorghum Processed

▼ ▼ ▼

BERNE—Phone 2081 RUFUS LIECHTY, Mgr.

Compliments of

Dr. Edwin Nyffeler

◆ ◆ ◆

CHIROPRACTOR

◆ ◆ ◆

S. Fulton St. Berne

Compliments of

GRABER'S PRODUCE

Wholesalers and Retailers of
Frozen Eggs and Poultry

●

We Buy POULTRY and EGGS

●

VIC GRABER, Prop.

"BE SURE" — INSURE WITH

Neuenschwander Insurance Agency

Good Insurance for Every Purpose

523 W. Main BERNE, INDIANA Phone 547

CY'S BARBER SHOP

CYRUS LIECHTY, *Prop.*

"It pays to look well"

• • •

South Jefferson St. Berne, Indiana

Congratulations to the Class of 1948

Lehman Heating & Plumbing Co., Inc.

Steam and Water Heating
Oil Burners—Stokers
Water Heaters—Softeners
Delco Water Systems
General Plumbing
Welding

164 N. JEFFERSON **PHONE 200** **BERNE, INDIANA**

GIVE YOURSELF THE NEW LOOK!
with one of our up-to-the-minute hair styles,
also permanent waving, manicures, scalp treatments
and a complete line of cosmetics

Swan Beauty Shoppe

Berne, Ind. **PHYLLIS & MAXINE** **Phone 21**

COMPLIMENTS OF

The Berne Equity Exchange Co.

BERNE — LINN GROVE — TAMA — CHATTANOOGA

FEEDS - SEEDS - COAL - FERTILIZER
PAINT - FENCE - GRINDING - TIRES

▼ ▼ ▼

Let us help you solve your feeding troubles
by using our quality feeds

MORE PROFITS

WAYNE FEEDS **PURINA FEEDS**
STATE PILOT

Try Our
SUPER AUTOMOBILE SERVICE

Get All Your Motoring Requirements At One Stop

Repairing and Accessories of All Kinds

• • •

ATLAS and FIRESTONE TIRES

STANDARD OIL PRODUCTS

Plymouth and Chrysler Sales and Service

• • •

MAIN STREET FILLING STATION

BERNE, INDIANA PHONES 51-12

GOTTSCHALK SUPPLY COMPANY

"WE AIM TO PLEASE"

Berne, Indiana Phone 240

QUALITY COAL FOR EVERY PURPOSE

PAINTS — FERTILIZER — LAWN SEED
DR. HESS TONICS

CLOVERLEAF
THE SEALTEST SYSTEM OF LABORATORY PROTECTION
Sealtest

ICE CREAM

Compliments of

Cloverleaf Creameries, Inc.

D. D. STAUFFER, Manager
Phone 126 Berne, Indiana

Office Phone 19 SERVICE and COURTESY Residence Phone 4072

SAM NUSSBAUM

REAL ESTATE AND INSURANCE

NOTARY PUBLIC — COLLECTIONS

BERNE, INDIANA

SHOP AT STRICKLER'S BERNE EQUITY MARKET

The home of good foods

Meat Specialist in Home Cured
Shoulder - Bacon - Ham - Fresh and Smoked Sausage

Phone 58

ORVAL ALLSPAW

Paints and Wallpaper

Phone 314 **517 E. Water St.**

BERNE, INDIANA

CALL US FOR PAPER HANGING

Lunches **Short Orders**

THE CITY LUNCH

SANDWICHES and SODA FOUNTAIN SERVICE

ROBERT SCHINDLER **LESTER BABCOCK**

Habegger Furniture, Inc.

◆ ◆ ◆

"The Store Where Your Money Buys More"

◆ ◆ ◆

Complete Home Furnishings

GENERAL ELECTRIC APPLIANCES

Open Evenings except Mondays and Wednesdays

Phone 161 **Berne, Indiana**

Berne Hardware Co.

• • •

"If It's Hardware, We Have It"

• • •

PHONE 117 BERNE, INDIANA

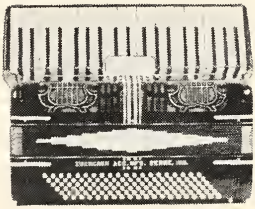

"The best in music"

Accordions - Pianos - Radios

Band and Orchestra Instruments

Accessories, Sheet Music and Swiss Records. All Repairs Factory Guaranteed

Used Instruments taken in trade

Chris Zuercher

Accordion Mfr.

Phone 290 Berne, Ind.

FORD CARS FORD TRUCKS

A. J. Moser & Co.

Phone 46 Berne, Ind.

Compliments

MENNONITE BOOK CONCERN

Phone 11 BERNE, IND.

When you need books, Bibles,
Greeting Cards, School or Office Supplies
or Gifts, remember us

COMPLIMENTS OF

Stengel & Craig Drug Store

Drugs of all Kinds

SCHOOL SUPPLIES WALLPAPER

ICE CREAM — SODAS — SOFT DRINKS

THE REXALL STORE PHONE 28

COMPLIMENTS OF

Liechty Jewelry Store

High Grade Jewelry of All Kinds
HAMILTON, ELGIN and BULOVA WATCHES

RINGS KODAKS FILMS
KEEPSAKE DIAMONDS

GENERAL REPAIRING

Portable Electric and Acetylene Welding

GATES V-BELTS AND PULLEYS

Felber Machine & Welding Shop

ERVIN FELBER, Prop. **Phone 127** **Berne, Indiana**

Visit Our

COFFEE SHOP

◆ ◆ ◆

Coffee, Sandwiches, Pie

Ice Cream and Soft Drinks

◆ ◆ ◆

Hi-Way Coffee Shop

U. S. Highway 27

SERVICE STATION

◆ ◆ ◆

Gas - - Oil

Greasing and Accessories

◆ ◆ ◆

Shell Service Station

Phone 84

THE BERNE LUMBER COMPANY

General House Furnishings

◆ ◆ ◆

PHONE 119 **BERNE, INDIANA**

New business for 1947, more than $630,857,000

One of our first investments in life should be a life insurance policy in a reliable Company—

"Link-up-with-Lincoln"

A. M. STAHLY, *General Agent*

G. C. MOSER, O. F. GILLIOM

SHERMAN E. LIECHTY, *Special Agents*

The Lincoln National Life Insurance Co.

Compliments of

The Clothes Shop

◆ ◆ ◆

Cleaning, Pressing, Tailoring

Made-to-Measure Suits

◆ ◆ ◆

Ervin Schindler, Prop.

BERNE INDIANA

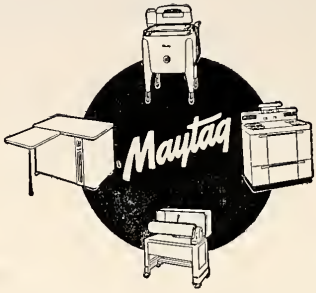

W. M. Lehman Appliances

109 Sprunger Street

BERNE INDIANA

Stuckys Department Store

BERNE ——◆——◆—— PHONE 33

QUALITY MERCHANDISE and WEARING APPAREL

for Every Member of the Family

◆ ◆ ◆

QUALITY — ECONOMY — SERVICE

For the latest rates, and special offers

on

MAGAZINES

Just **No. 506**

For your NEW, RENEWAL and GIFT Subscriptions.

"The oftener you will call on me—
The more of service to YOU I'll be!"

MRS. HARRY T. ECKROTE
Berne Magazine Secretary
(For all ages from 2-90)

Designed to suit every Home

DAVENPORTS — OCCASIONAL PIECES

Durability Combined With Beauty

HIGH QUALITY — MODERATELY PRICED

Compliments of

BEN SPRUNGER

SHOES AND FOOTWEAR OF ALL KINDS

WE AIM TO PLEASE

F. Riesen Barber Shop

260 East Main Street, Berne

◆ ◆ ◆

WE APPRECIATE YOUR PATRONAGE

TO THE CLASS OF 1948
We Extend
OUR CONGRATULATIONS and BEST WISHES
— o o —
Rose - Dots
— o o —
ROSANNA **DOROTHY**
Berne PHONE 74 Indiana

SERV-US STORE

Berne, Indiana

HARDWARE AND ELECTRICAL APPLIANCES
WESTINGHOUSE
Radios - Ranges - Refrigerators - Horton Washers
M. B. HABEGGER D. D. LEHMAN E. L. LEHMAN, Props.

LIECHTY MOTOR SERVICE

GENERAL REPAIRING
Motor Tune Up Magneto Service
• • •
Phone 103 **Berne, Indiana**

MEET and EAT
at
PALMER HOUSE

Prop. GAYLORD STUCKEY
Berne, Ind. Phone 167

BERNE ICE CREAM COMPANY

Where You Get
The Good Things to Life

Ice Cream **Soft Drinks**

I C E

PHONE 106

CROSLEY
SHELVADOR
REFRIGERATORS

MOTOROLA
HOME & CAR
RADIOS

Ellis C. Lehman

ABC & VOSS
WASHERS
IRONITE IRONERS

Phone 4

FREEZE-ALL
COLD CHEST
and UPRIGHTS

1918-1948

Globe Hatcheries & Poultry Farm

BABY CHICKS - FEEDS - POULTRY SUPPLIES

BERNE, INDIANA
Phone 138

OSSIAN, INDIANA
Phone 130B

To The Class of 1948

We Extend

Our Congratulations

and

Best Wishes

◆ ◆ ◆

Dunbar Furniture Manufacturing Co.

◆ ◆ ◆

Designers and Manufacturers of

MODERN FURNITURE

For the Living Room, Dining Room and

Bedroom and Occasional Pieces

CHEVROLET

SALES and SERVICE
GENERAL REPAIRING

▼ ▼ ▼

GASOLINE AND OILS — UNITED STATES TIRES
AUTO ACCESSORIES

JEFFERSON GARAGE

Berne, Indiana Phone 90

Enna Jetticks **Polly Parrots**

NEED MORE BE SAID?

Sprunger, Lehman & Co.

"The Store with an Established Reputation"

Kahn Made-to-Measure and Giffon & Merit Quality Clothes

Florsheim and Jarman Shoes

LIECHTY BROTHERS

PLUMBING - HEATING - PUMPS

WELDING - "STOKOL" COAL STOKERS

PORTA-BILT KITCHEN CABINETS

Berne, Indiana

Over 51 Years of

GOOD PRINTING AND BINDING

◆ ◆ ◆

The Berne Witness Company

◆ ◆ ◆

Publishers of the BERNE WITNESS

Indiana's Only Tri-Weekly Newspaper

Established in 1896

HI-WAY

QUALITY CHICKS

R. O. P. SIRED PULLORUM PASSED

• • •

WHITE LEGHORNS WHITE ROCKS
BARRED ROCKS NEW HAMPSHIRE REDS

• • •

Berne Hi-Way Hatchery

PHONE 128 On Federal Road 27

Living Room Furniture

Attractive Period and Commercial Design

★

Smith Bros. Furniture Mfg. Co.

BERNE INDIANA

"TREAT YOUR AUTOMOBILE"
with
MOBILE PRODUCTS

Gasoline - Oils - Greasing - Tires
Washing - Polishing - Accessories

Tim's Super Service Station

BERNE PHONE 45

THE HABIT

CLEANING — MEN'S WEAR — PRESSING

Are your clothes becoming to you or should they be coming to us?

Standard Oil Co. Products

STANDARD RED CROWN GASOLINE

Standard Fuel Oils - Motor Oils - Greases

If your Fuels are not up to Standard
CALL—50 or 193M. H. R. SPRUNGER, Agent

Compliments of

Kenson Grill

Downstairs in the Auditorium

◆ ◆ ◆

LUNCHES - DINNERS

CATERERS

Good Food **Home Cooking**

The Cottage Lunch

SANDWICHES - ICE CREAM - SHORT ORDERS
GAS and OIL

U. S. Highway 27 **Geneva, Indiana**

CARL & ROBERTA CHRISTOFF

IT PAYS TO SHOP AT

FOOD TOWN

SELF-SERVICE

Quality Groceries at low prices
Home Killed Meats

◆ ◆ ◆

168 North Jefferson

PHONE 87 BERNE

We will be glad to represent you in your
Real Estate Transactions and Public Auctions

MELVIN E. LIECHTY

• •

Auctioneer and
Real Estate Broker

• •

BERNE, INDIANA

NUSSBAUM & STAUFFER

EAST MAIN ST. **BERNE, INDIANA**

◆ ◆ ◆

PLASTIC COAT FINISH

Norge Appliances Domestic Sewing Machines

CHORE-BOY MILKING MACHINES

Arvin Radios

Shwinn & Shelby Bicycles **Repairing**

Complete Stock of Parts, Tires and Accessories

PHONE 114

Compliments of

GILLIOM LUMBER COMPANY

BERNE, INDIANA

BUILDING MATERIALS — ESTIMATES CHEERFULLY GIVEN

If It's Lumber, Call Our Number

PHONE 36

Ann's Beauty Salon

for the "more beautiful you"

Our Soft Oil Permanent Waves to give YOU individuality

VISIT OUR GIFT SHOP

Ann & Jeanette

Berne Pone 124

First Bank of Berne

Organized 1891

"We Pay You to Save"

Member:

FEDERAL RESERVE SYSTEM

FEDERAL DEPOSIT INSURANCE CORPORATION

RADIO and APPLIANCES

Sales — Service

ELECTRICAL WIRING

SCHINDLER ELECTRIC

PHONE 136 113 E. MAIN

Nagel's Quality Flowers

(Since 1910)

C. AUGUST NAGEL

PHONE 150

Berne, Ind.

Member Telegraph Delivery Service - Flowers for All Occasions

PARKWAY DRIVE-INN

Gulf Service Station- - Restaurant and Truck Stop

On Federal Road 27 South of Berne

Modern and Complete SERVICE STATION

Modern Drive-Inn RESTAURANT and TRUCK STOP

H. N. BAGLEY, Proprietor

Reddy - made Light . . . Makes Students Bright

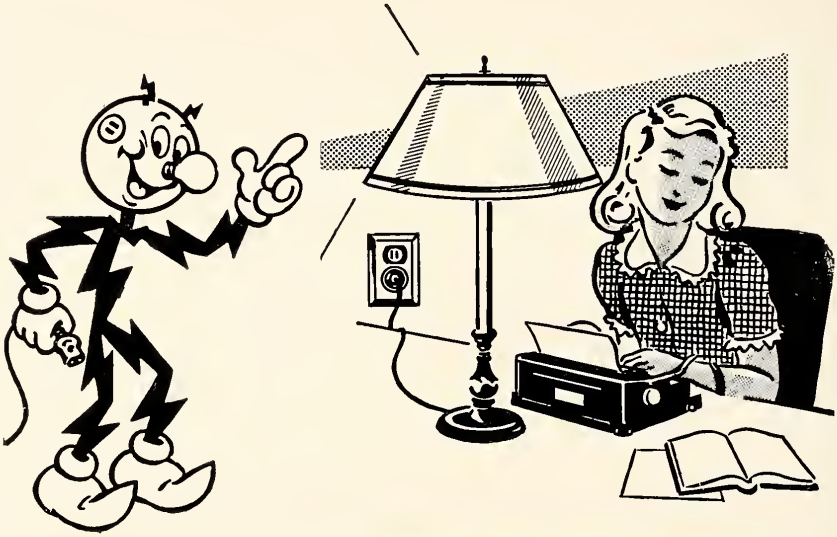

REDDY KILOWATT
Your Electric Servant

INDIANA *Service* CORPORATION

Graber Tin & Plumbing

◆ ◆ ◆

HOT AIR FURNACES, SHEET METAL and ROOFING

TINNING and PLUMBING A SPECIALTY

◆ ◆ ◆

NOAH GRABER, Prop.

BERNE, INDIANA **PHONE 1**

FORREST BALSIGER

• • •

OLDSMOBILE
Sales & Service

INTERNATIONAL
Farm Equipment
& Motor Trucks

• • •

Your Sinclair Dealer

PHONE 81 BERNE, IND.

BERNE ELECTRIC

Commercial and Domestic
REFRIGERATION
Sales & Service

ELECTRICAL CONTRACTORS - HOTPOINT APPLIANCES
ZENITH RADIOS

158 North Jefferson St. **Phone 70** **Berne, Indiana**

Service *ATTENTION!!* *Quality*

Portraits - Weddings - Group Pictures - Commercial Work
Enlargements - Copies - Oil Coloring

LEAVE YOUR FILMS
Photographic Work of Every Description

THE BERNE STUDIO

505 E. Franklin St. **Phone 1773** **Berne, Indiana**

Nussbaum Novelty Manufacturing Co.

◆ ◆ ◆

Creators and Manufacturers of
UTILITY WOODEN BOXES

BERNE, INDIANA

H. J. Ehrsam Implement Co.

J. I. CASE SALES and SERVICE

Phone 4712

We Repair All Makes of Tractors and Farm Machinery

BERNE - INDIANA

progress report 1948

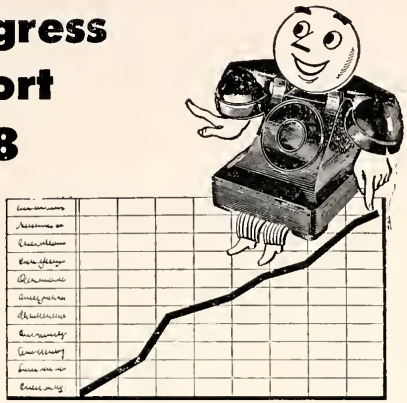

Today we have the greatest number of telephones in operation in our history. Daily telephone traffic has far surpassed the busiest rush hours of the war years. Our expansion program for 1948 calls for an even greater number of installations than during the record year of 1947. We are doing everything possible to meet the record demand for service—and, in all fairness, will give first attention to those who are on our waiting list.

• •

Citizens Telephone Company

THE KROGER CO.

• • •

Your Parents Know of the High Quality of

Kroger Clock Bread
Kroger Hot Dated Coffee
Kroger Tenderay Beef
Kroger Country Club Products

WALTER FENSTERMAKER, Manager

Lehman's Barber Shop

"It pays to look well"

* * * *

Phone 135 Appointments or Otherwise

A. C. SMITH

Simpson Clothes

Tailored to Measure

▼ ▼ ▼

BERNE, INDIANA

LAWRENCE L. YAGER
Phone 252

J. JEROME YAGER
Phone 500

L. LUTHER YAGER
Phone 600

YAGER'S

FURNITURE
PIANOS
RUGS

Funeral Home
Modern Ambulance
Service

ESTABLISHED IN 1910

Allspaw Shoe Repair

Expert Shoe Repairing

RED WING SHOES

ROBERT ALLSPAW, Prop.

BERNE

LANTZ TIRE SERVICE

GENERAL
TIRES

GOODYEAR
TIRES

Recapping - Vulcanizing
Shell Products - Tubes - Accessories

With Apologies to Hamlet, the Question for Boys—
"TO BE or NOT TO BE - - -"
Dressed as WELL as the BEST
And SAFER than the REST?
is answered by Mothers when they choose

Safety
LEGION TOGS

At Better Stores

THE WINNER HOUSE

BERNE *Exclusive Manufacturer* INDIANA

Compliment of

Berne 5c to $1.00 Store

Complete Variety and Gift Line

Candy - Toys - Toiletries - Notions - Hosiery
Household Cleaning Needs - Hardware
Drygoods - Luggage - Novelties

Compliments of

MASTER FEED STORE

LEHMAN BROS.

Berne, Indiana Phone 457

MASTER MIX FEEDS

GRAIN - GRINDING - FERTILIZER and SEEDS

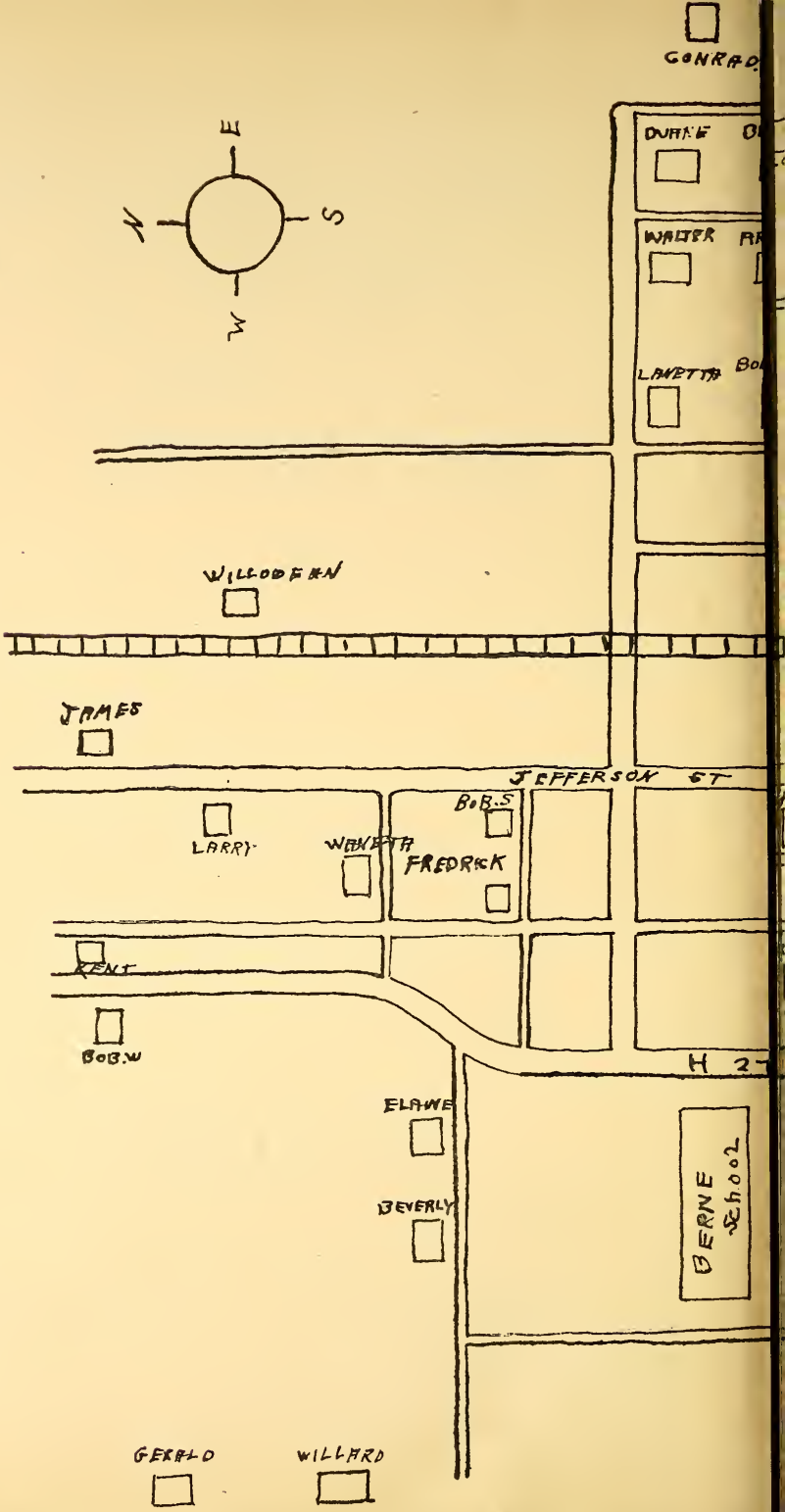
CONRAD
E
N
S
W
DUANE
WALTER
LAVETTA
WILLODEAN
JAMES
JEFFERSON ST
BOB.S
LARRY
WANETTA
FREDRICK
KENT
BOB.W
ELAINE
BEVERLY
BERNE School
GERALD
WILLARD

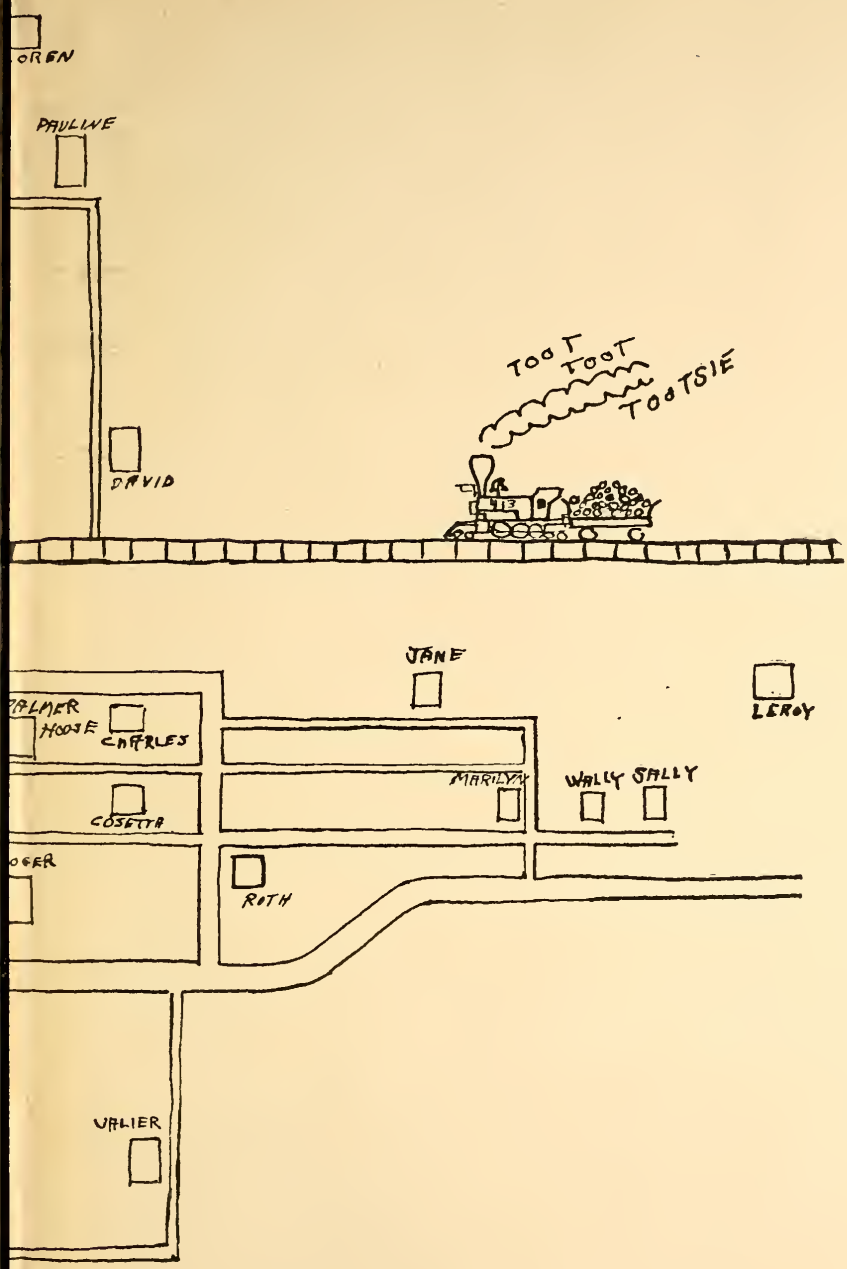
OREN
PAULINE
DAVID
TOOT
TOOT
TOOTSIE
13
JANE
LEROY
PALMER
HOOSE
CHARLES
COSETTA
MARILYN
WALLY
SALLY
ROGER
ROTH
VALIER